



PROFESSIONAL RELATIVITIES STUDY

RESOURCE MATERIAL H

Total Times report

The results of the total times analyses (Round 1,2 & 3) which calculated the total time (ie total hours worked each year or each week) for each specialty group, assuming the Consensus Groups item time estimates (original and adjusted).

Part 3

Round 2 (pre and post at zero) Filtered & Unfiltered

prepared for

Medicare Schedule Review Board
December 2000

14-Aug-00 TT09FILAIN (TOTALS-NINE FILTERED AINT) 14AUG2000/ALFA
 09:35:48 SPSS Open VMS Development SYS on RUBENS:: VMS V7.1

- - Description of Subpopulations - -

Summaries of PERWEEK FILTERED (- TOP 5 % AND LE 5 HRS/WK AS F
 By levels of SCIN36 SC DIVISION = 32 + 4 ADDITIONAL CATS

Variable	Value	Label	Mean	Std Dev	Cases
For Entire Population					
SCIN36	1	GENERAL PRACTICE	25.1443	12.9482	18170
SCIN36	2	FACIO-MAX SURGERY	9.2931	3.2173	58
SCIN36	3	OBSTETRICS & GYNAECO	28.0104	14.4689	767
SCIN36	4	GENERAL SURGERY	22.8565	11.6537	843
SCIN36	5	CARDIO-THORACIC SURG	20.5976	10.9914	82
SCIN36	6	NEUROSURGERY	15.6667	7.6549	87
SCIN36	7	ORTHOPAEDIC, HAND SU	21.6354	9.8457	554
SCIN36	8	PAEDIATRIC SURG	16.0294	9.1204	34
SCIN36	9	PLASTIC, HAND SURG,	32.5365	14.8887	192
SCIN36	10	UROLOGY	27.3687	11.6074	198
SCIN36	11	VASCULAR SURG	22.1170	11.9199	94
SCIN36	12	OPHTHALMOLOGY	31.2891	15.8575	588
SCIN36	13	ENT - OHN	49.5495	25.9073	273
SCIN36	14	ANAESTHESIA, HYPERBA	30.8091	17.3903	1425
SCIN36	15	DERMATOLOGY	40.9688	20.2021	256
SCIN36	16	IVF	59.1571	32.8636	70
SCIN36	17	GENERAL MEDICINE	16.2025	9.5769	652
SCIN36	18	CARDIOLOGY	36.9725	21.1584	473
SCIN36	19	RENAL MEDICINE	16.5556	11.3558	72
SCIN36	20	GASTROENTEROLOGY	27.6032	14.4943	310
SCIN36	21	NEUROLOGY	19.3721	11.3677	215
SCIN36	22	PAEDIATRIC MEDICINE	17.1904	10.1107	478
SCIN36	23	REHABILITATION MEDIC	9.2340	5.5018	47
SCIN36	24	RHEUMATOLOGY	22.3158	12.1184	114
SCIN36	25	THORACIC MEDICINE	19.4332	11.8185	187
SCIN36	26	PSYCHIATRY	20.1977	10.2285	1320
SCIN36	27	RADIATION ONCOLOGY	18.1863	9.1918	102
SCIN36	28	CLINICAL HAEMATOLOGY	14.1444	8.9337	90
SCIN36	29	MEDICAL ONCOLOGY	17.4625	11.9142	80
SCIN36	30	INTENSIVE CARE	21.2533	12.8316	75
SCIN36	31	NUCLEAR MEDICINE	25.7282	12.3711	103
SCIN36	32	IMMUNOLOGY	21.4906	17.0583	53
SCIN36	33	EMERGENCY MEDICINE	9.1739	3.7978	23
SCIN36	34	ASSISTANT	9.1429	4.0999	7
SCIN36	35	NON-SPEC SURGEONS	10.7245	4.1984	196
SCIN36	36	NON-SPEC ANAESTHESIO	26.1712	15.9128	111

Total Cases = 28399

14-Aug-00 TT09FILAIN (TOTALS-NINE FILTERED AINT) 14AUG2000/ALFA
09:35:52 SPSS Open VMS Development SYS on RUBENS:: VMS V7.1

Preceding task required .32 seconds CPU time; 3.29 seconds elapsed.

```
276 0 TEMPORARY
277 0 SELECT IF      (SCIN36 EQ 1)
278 0 /*
279 0 /* TOTAL TIMES FREQUENCY DISTRIBUTION FOR   GPs
280 0 /*
281 0 FREQUENCIES    VARIABLES=PERWEEK/
282 0                FORMAT=CONDENSE/
283 0                HISTOGRAM=INCREMENT (5)/
284 0                STATISTICS=MEAN STDDEV
285 0 /*
```

There are 1,073,639,792 bytes of memory available.

Memory allows a total of 23,853 values accumulated across all variables.
There may be up to 5,964 value labels for each variable.

14-Aug-00 TT09FILAIINT (TOTALS-NINE FILTERED AINT) 14AUG2000/ALFA
 09:35:55 SPSS Open VMS Development SYS on RUBENS:: VMS V7.1

PERWEEK FILTERED (- TOP 5 % AND LE 5 HRS/WK AS F

Value	Freq	Pct	Cum Pct	Value	Freq	Pct	Cum Pct	Value	Freq	Pct	Cum Pct
4.00	223	1	1	22.00	514	3	45	40.00	268	1	86
5.00	440	2	4	23.00	514	3	48	41.00	262	1	87
6.00	451	2	6	24.00	437	2	50	42.00	253	1	88
7.00	460	3	9	25.00	525	3	53	43.00	241	1	90
8.00	442	2	11	26.00	478	3	56	44.00	219	1	91
9.00	402	2	13	27.00	476	3	59	45.00	203	1	92
10.00	430	2	16	28.00	470	3	61	46.00	181	1	93
11.00	410	2	18	29.00	463	3	64	47.00	178	1	94
12.00	427	2	20	30.00	452	2	66	48.00	171	1	95
13.00	453	2	23	31.00	416	2	68	49.00	171	1	96
14.00	468	3	25	32.00	406	2	71	50.00	161	1	97
15.00	426	2	28	33.00	437	2	73	51.00	142	1	98
16.00	427	2	30	34.00	385	2	75	52.00	128	1	98
17.00	410	2	32	35.00	363	2	77	53.00	134	1	99
18.00	388	2	34	36.00	337	2	79	54.00	128	1	100
19.00	467	3	37	37.00	300	2	81	55.00	48	0	100
20.00	481	3	40	38.00	315	2	82				
21.00	483	3	42	39.00	306	2	84				

Count Midpoint One symbol equals approximately 80.00 occurrences

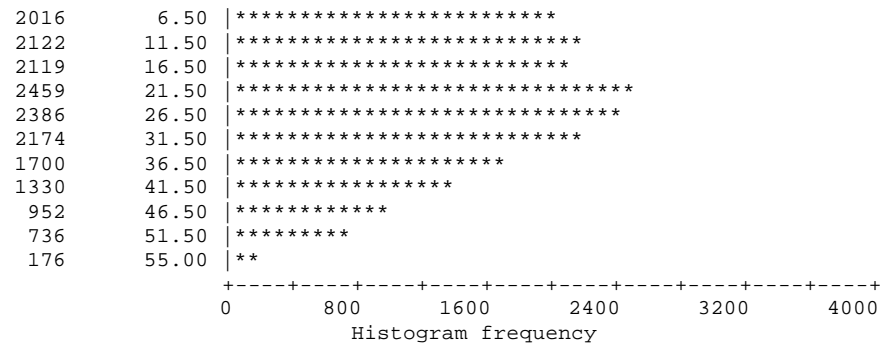

Mean 25.144 Std dev 12.948

Valid cases 18170 Missing cases 0

14-Aug-00 TT09FILAIN (TOTALS-NINE FILTERED AINT) 14AUG2000/ALFA
09:35:56 SPSS Open VMS Development SYS on RUBENS:: VMS V7.1

Preceding task required .32 seconds CPU time; 3.30 seconds elapsed.

```
286 0 TEMPORARY
287 0 SELECT IF      (SCIN36 EQ 2)
288 0 /*
289 0 /* TOTAL TIMES FREQUENCY DISTRIBUTION FOR   FACIO-MAX SURGEONS
290 0 /*
291 0 FREQUENCIES    VARIABLES=PERWEEK/
292 0                  FORMAT=CONDENSE/
293 0                  HISTOGRAM=INCREMENT (5)/
294 0                  STATISTICS=MEAN STDDEV
295 0 /*
```

There are 1,073,639,792 bytes of memory available.

Memory allows a total of 23,853 values accumulated across all variables.
There may be up to 5,964 value labels for each variable.

14-Aug-00 TT09FILAIINT (TOTALS-NINE FILTERED AINT) 14AUG2000/ALFA
 09:35:57 SPSS Open VMS Development SYS on RUBENS:: VMS V7.1

PERWEEK FILTERED (- TOP 5 % AND LE 5 HRS/WK AS F

Value	Freq	Pct	Cum Pct	Value	Freq	Pct	Cum Pct	Value	Freq	Pct	Cum Pct
5.00	5	9	9	9.00	4	7	57	13.00	2	3	84
6.00	8	14	22	10.00	3	5	62	14.00	5	9	93
7.00	11	19	41	11.00	7	12	74	15.00	2	3	97
8.00	5	9	50	12.00	4	7	81	16.00	2	3	100

Count Midpoint One symbol equals approximately .80 occurrences

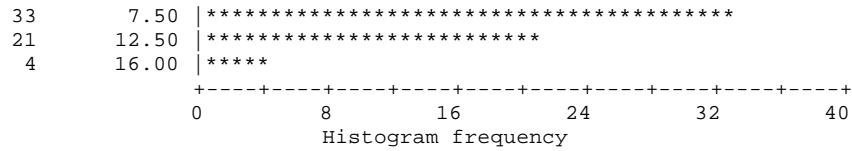

Mean 9.293 Std dev 3.217

Valid cases 58 Missing cases 0

14-Aug-00 TT09FILAIN (TOTALS-NINE FILTERED AINT) 14AUG2000/ALFA
09:35:58 SPSS Open VMS Development SYS on RUBENS:: VMS V7.1

Preceding task required .26 seconds CPU time; 1.86 seconds elapsed.

```
296 0 TEMPORARY
297 0 SELECT IF      (SCIN36 EQ 3)
298 0 /*
299 0 /* TOTAL TIMES FREQUENCY DISTRIBUTION FOR  OBSTETRICIANS & GYNAECOLOGISTS
300 0 /*
301 0 FREQUENCIES    VARIABLES=PERWEEK/
302 0                FORMAT=CONDENSE/
303 0                HISTOGRAM=INCREMENT (5)/
304 0                STATISTICS=MEAN STDDEV
305 0 /*
```

There are 1,073,639,792 bytes of memory available.

Memory allows a total of 23,853 values accumulated across all variables.
There may be up to 5,964 value labels for each variable.

14-Aug-00 TT09FILAIINT (TOTALS-NINE FILTERED AINT) 14AUG2000/ALFA
 09:35:59 SPSS Open VMS Development SYS on RUBENS:: VMS V7.1

PERWEEK FILTERED (- TOP 5 % AND LE 5 HRS/WK AS F

Value	Freq	Pct	Cum Pct	Value	Freq	Pct	Cum Pct	Value	Freq	Pct	Cum Pct
4.00	6	1	1	24.00	17	2	44	44.00	8	1	84
5.00	21	3	4	25.00	16	2	46	45.00	12	2	86
6.00	24	3	7	26.00	12	2	48	46.00	15	2	88
7.00	18	2	9	27.00	24	3	51	47.00	11	1	89
8.00	8	1	10	28.00	20	3	53	48.00	8	1	90
9.00	14	2	12	29.00	17	2	56	49.00	10	1	91
10.00	13	2	14	30.00	15	2	58	50.00	6	1	92
11.00	13	2	15	31.00	15	2	60	51.00	12	2	94
12.00	17	2	17	32.00	16	2	62	52.00	6	1	95
13.00	13	2	19	33.00	19	2	64	53.00	10	1	96
14.00	14	2	21	34.00	15	2	66	54.00	3	0	96
15.00	14	2	23	35.00	16	2	68	55.00	3	0	97
16.00	18	2	25	36.00	16	2	70	56.00	8	1	98
17.00	14	2	27	37.00	17	2	72	57.00	3	0	98
18.00	16	2	29	38.00	14	2	74	58.00	3	0	98
19.00	21	3	32	39.00	17	2	77	59.00	5	1	99
20.00	18	2	34	40.00	15	2	78	60.00	1	0	99
21.00	21	3	37	41.00	15	2	80	61.00	4	1	100
22.00	25	3	40	42.00	10	1	82	62.00	2	0	100
23.00	13	2	42	43.00	10	1	83				

Count Midpoint One symbol equals approximately 2.00 occurrences

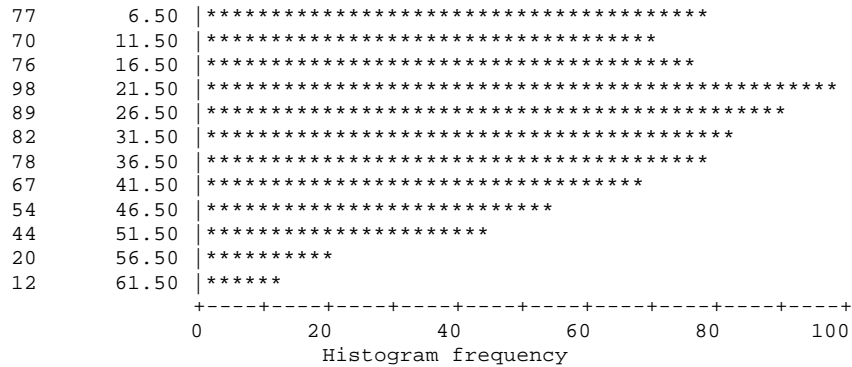

Mean 28.010 Std dev 14.469

Valid cases 767 Missing cases 0

14-Aug-00 TT09FILAIN (TOTALS-NINE FILTERED AINT) 14AUG2000/ALFA
09:36:01 SPSS Open VMS Development SYS on RUBENS:: VMS V7.1

Preceding task required .23 seconds CPU time; 2.20 seconds elapsed.

```
306 0 TEMPORARY
307 0 SELECT IF      (SCIN36 EQ 4)
308 0 /*
309 0 /* TOTAL TIMES FREQUENCY DISTRIBUTION FOR   GENERAL SURGEONS
310 0 /*
311 0 FREQUENCIES    VARIABLES=PERWEEK/
312 0                FORMAT=CONDENSE/
313 0                HISTOGRAM=INCREMENT (5)/
314 0                STATISTICS=MEAN STDDEV
315 0 /*
```

There are 1,073,639,792 bytes of memory available.

Memory allows a total of 23,853 values accumulated across all variables.
There may be up to 5,964 value labels for each variable.

14-Aug-00 TT09FILAIINT (TOTALS-NINE FILTERED AINT) 14AUG2000/ALFA
 09:36:01 SPSS Open VMS Development SYS on RUBENS:: VMS V7.1

PERWEEK FILTERED (- TOP 5 % AND LE 5 HRS/WK AS F

Value	Freq	Pct	Cum Pct	Value	Freq	Pct	Cum Pct	Value	Freq	Pct	Cum Pct
4.00	14	2	2	20.00	15	2	45	36.00	14	2	85
5.00	24	3	5	21.00	30	4	48	37.00	12	1	87
6.00	28	3	8	22.00	25	3	51	38.00	14	2	88
7.00	25	3	11	23.00	23	3	54	39.00	9	1	89
8.00	19	2	13	24.00	27	3	57	40.00	17	2	91
9.00	17	2	15	25.00	24	3	60	41.00	15	2	93
10.00	23	3	18	26.00	20	2	62	42.00	5	1	94
11.00	20	2	20	27.00	27	3	66	43.00	10	1	95
12.00	22	3	23	28.00	23	3	68	44.00	6	1	96
13.00	24	3	26	29.00	15	2	70	45.00	6	1	96
14.00	18	2	28	30.00	24	3	73	46.00	9	1	98
15.00	24	3	31	31.00	20	2	75	47.00	8	1	98
16.00	25	3	34	32.00	23	3	78	48.00	8	1	99
17.00	33	4	37	33.00	14	2	80	49.00	5	1	100
18.00	13	2	39	34.00	13	2	81				
19.00	33	4	43	35.00	20	2	84				

Count Midpoint One symbol equals approximately 4.00 occurrences

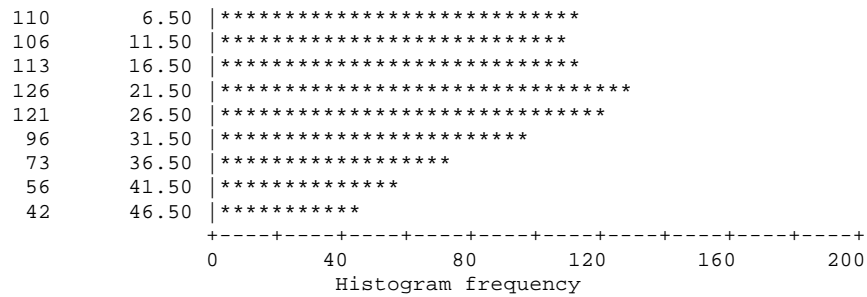

Mean 22.856 Std dev 11.654

Valid cases 843 Missing cases 0

14-Aug-00 TT09FILAIN (TOTALS-NINE FILTERED AINT) 14AUG2000/ALFA
09:36:03 SPSS Open VMS Development SYS on RUBENS:: VMS V7.1

Preceding task required .26 seconds CPU time; 1.59 seconds elapsed.

```
316 0 TEMPORARY
317 0 SELECT IF      (SCIN36 EQ 5)
318 0 /*
319 0 /* TOTAL TIMES FREQUENCY DISTRIBUTION FOR    CARDIO-THORACIC SURGEONS
320 0 /*
321 0 FREQUENCIES    VARIABLES=PERWEEK/
322 0                FORMAT=CONDENSE/
323 0                HISTOGRAM=INCREMENT (5)/
324 0                STATISTICS=MEAN STDDEV
325 0 /*
```

There are 1,073,639,792 bytes of memory available.

Memory allows a total of 23,853 values accumulated across all variables.
There may be up to 5,964 value labels for each variable.

14-Aug-00 TT09FILAIINT (TOTALS-NINE FILTERED AINT) 14AUG2000/ALFA
 09:36:03 SPSS Open VMS Development SYS on RUBENS:: VMS V7.1

PERWEEK FILTERED (- TOP 5 % AND LE 5 HRS/WK AS F

Value	Freq	Pct	Cum Pct	Value	Freq	Pct	Cum Pct	Value	Freq	Pct	Cum Pct
4.00	1	1	1	17.00	3	4	45	32.00	1	1	80
5.00	3	4	5	18.00	2	2	48	33.00	1	1	82
6.00	6	7	12	19.00	2	2	50	34.00	2	2	84
7.00	1	1	13	20.00	1	1	51	35.00	2	2	87
8.00	1	1	15	21.00	2	2	54	36.00	1	1	88
9.00	3	4	18	22.00	4	5	59	37.00	2	2	90
10.00	3	4	22	23.00	3	4	62	38.00	3	4	94
11.00	4	5	27	24.00	3	4	66	39.00	1	1	95
12.00	1	1	28	25.00	2	2	68	40.00	1	1	96
13.00	4	5	33	26.00	3	4	72	41.00	1	1	98
14.00	3	4	37	28.00	4	5	77	43.00	2	2	100
15.00	1	1	38	29.00	1	1	78				
16.00	3	4	41	31.00	1	1	79				

Count Midpoint One symbol equals approximately .40 occurrences

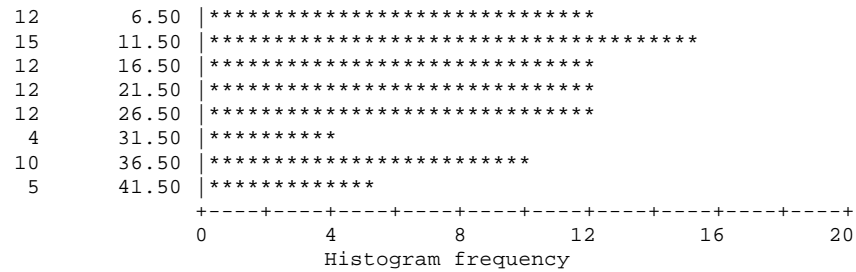

Mean 20.598 Std dev 10.991

Valid cases 82 Missing cases 0

14-Aug-00 TT09FILAIN (TOTALS-NINE FILTERED AINT) 14AUG2000/ALFA
09:36:05 SPSS Open VMS Development SYS on RUBENS:: VMS V7.1

Preceding task required .24 seconds CPU time; 1.88 seconds elapsed.

```
326 0 TEMPORARY
327 0 SELECT IF      (SCIN36 EQ 6)
328 0 /*
329 0 /* TOTAL TIMES FREQUENCY DISTRIBUTION FOR    NEUROSURGEONS
330 0 /*
331 0 FREQUENCIES    VARIABLES=PERWEEK/
332 0                FORMAT=CONDENSE/
333 0                HISTOGRAM=INCREMENT (5)/
334 0                STATISTICS=MEAN STDDEV
335 0 /*
```

There are 1,073,639,792 bytes of memory available.

Memory allows a total of 23,853 values accumulated across all variables.
There may be up to 5,964 value labels for each variable.

14-Aug-00 TT09FILAIINT (TOTALS-NINE FILTERED AINT) 14AUG2000/ALFA
 09:36:06 SPSS Open VMS Development SYS on RUBENS:: VMS V7.1

PERWEEK FILTERED (- TOP 5 % AND LE 5 HRS/WK AS F

Value	Freq	Pct	Cum Pct	Value	Freq	Pct	Cum Pct	Value	Freq	Pct	Cum Pct
4.00	2	2	2	14.00	5	6	49	24.00	2	2	83
5.00	4	5	7	15.00	3	3	53	25.00	2	2	85
6.00	1	1	8	16.00	7	8	61	26.00	3	3	89
7.00	9	10	18	17.00	4	5	66	27.00	1	1	90
8.00	1	1	20	18.00	2	2	68	28.00	2	2	92
9.00	6	7	26	19.00	1	1	69	29.00	4	5	97
10.00	4	5	31	20.00	2	2	71	30.00	1	1	98
11.00	7	8	39	21.00	2	2	74	31.00	2	2	100
12.00	1	1	40	22.00	1	1	75				
13.00	3	3	44	23.00	5	6	80				

Count Midpoint One symbol equals approximately .50 occurrences

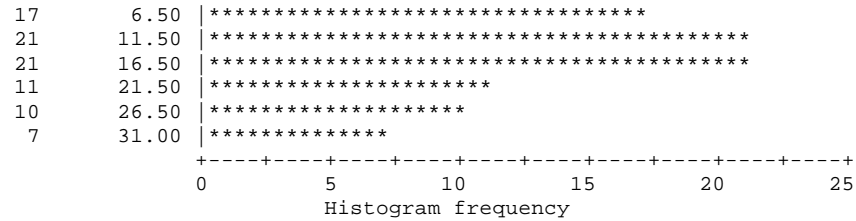

Mean 15.667 Std dev 7.655

Valid cases 87 Missing cases 0

14-Aug-00 TT09FILAIN (TOTALS-NINE FILTERED AINT) 14AUG2000/ALFA
09:36:07 SPSS Open VMS Development SYS on RUBENS:: VMS V7.1

Preceding task required .26 seconds CPU time; 1.60 seconds elapsed.

```
336 0 TEMPORARY
337 0 SELECT IF      (SCIN36 EQ 7)
338 0 /*
339 0 /* TOTAL TIMES FREQUENCY DISTRIBUTION FOR   ORTHOPAEDIC SURGEONS
340 0 /*
341 0 FREQUENCIES      VARIABLES=PERWEEK/
342 0                   FORMAT=CONDENSE/
343 0                   HISTOGRAM=INCREMENT (5)/
344 0                   STATISTICS=MEAN STDDEV
345 0 /*
```

There are 1,073,639,792 bytes of memory available.

Memory allows a total of 23,853 values accumulated across all variables.
There may be up to 5,964 value labels for each variable.

14-Aug-00 TT09FILAIINT (TOTALS-NINE FILTERED AINT) 14AUG2000/ALFA
 09:36:07 SPSS Open VMS Development SYS on RUBENS:: VMS V7.1

PERWEEK FILTERED (- TOP 5 % AND LE 5 HRS/WK AS F

Value	Freq	Pct	Cum Pct	Value	Freq	Pct	Cum Pct	Value	Freq	Pct	Cum Pct
4.00	7	1	1	18.00	23	4	41	32.00	10	2	86
5.00	15	3	4	19.00	19	3	44	33.00	6	1	87
6.00	10	2	6	20.00	23	4	48	34.00	9	2	89
7.00	9	2	7	21.00	14	3	51	35.00	5	1	90
8.00	10	2	9	22.00	19	3	54	36.00	11	2	92
9.00	15	3	12	23.00	18	3	57	37.00	6	1	93
10.00	13	2	14	24.00	21	4	61	38.00	8	1	94
11.00	19	3	18	25.00	23	4	65	39.00	5	1	95
12.00	17	3	21	26.00	22	4	69	40.00	1	0	95
13.00	16	3	24	27.00	18	3	73	41.00	8	1	97
14.00	17	3	27	28.00	16	3	75	42.00	8	1	98
15.00	15	3	29	29.00	13	2	78	43.00	5	1	99
16.00	18	3	33	30.00	21	4	82	44.00	6	1	100
17.00	21	4	36	31.00	14	3	84				

Count Midpoint One symbol equals approximately 2.00 occurrences

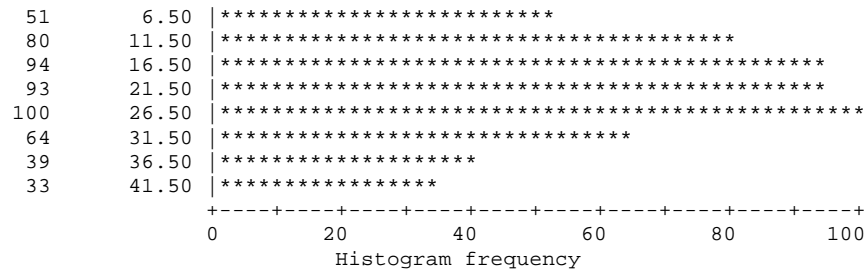

Mean 21.635 Std dev 9.846

Valid cases 554 Missing cases 0

14-Aug-00 TT09FILAIN (TOTALS-NINE FILTERED AINT) 14AUG2000/ALFA
09:36:08 SPSS Open VMS Development SYS on RUBENS:: VMS V7.1

Preceding task required .31 seconds CPU time; 1.65 seconds elapsed.

```
346 0 TEMPORARY
347 0 SELECT IF      (SCIN36 EQ 8)
348 0 /*
349 0 /* TOTAL TIMES FREQUENCY DISTRIBUTION FOR    PAEDIATRIC SURGEONS
350 0 /*
351 0 FREQUENCIES    VARIABLES=PERWEEK/
352 0                FORMAT=CONDENSE/
353 0                HISTOGRAM=INCREMENT (5)/
354 0                STATISTICS=MEAN STDDEV
355 0 /*
```

There are 1,073,639,792 bytes of memory available.

Memory allows a total of 23,853 values accumulated across all variables.
There may be up to 5,964 value labels for each variable.

14-Aug-00 TT09FILAIINT (TOTALS-NINE FILTERED AINT) 14AUG2000/ALFA
 09:36:09 SPSS Open VMS Development SYS on RUBENS:: VMS V7.1

PERWEEK FILTERED (- TOP 5 % AND LE 5 HRS/WK AS F

Value	Freq	Pct	Cum Pct	Value	Freq	Pct	Cum Pct	Value	Freq	Pct	Cum Pct
5.00	1	3	3	13.00	1	3	47	24.00	1	3	82
6.00	4	12	15	14.00	2	6	53	26.00	1	3	85
7.00	1	3	18	15.00	1	3	56	28.00	1	3	88
8.00	1	3	21	16.00	2	6	62	31.00	2	6	94
9.00	3	9	29	17.00	1	3	65	34.00	1	3	97
10.00	3	9	38	19.00	1	3	68	40.00	1	3	100
11.00	1	3	41	20.00	3	9	76				
12.00	1	3	44	23.00	1	3	79				

Count Midpoint One symbol equals approximately .20 occurrences

10	7.50	*****
8	12.50	*****
5	17.50	*****
5	22.50	*****
2	27.50	*****
3	32.50	*****
1	37.50	*****

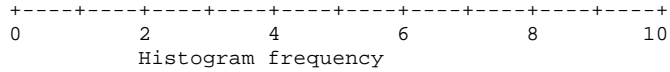

Mean 16.029 Std dev 9.120

Valid cases 34 Missing cases 0

14-Aug-00 TT09FILAIN (TOTALS-NINE FILTERED AINT) 14AUG2000/ALFA
09:36:10 SPSS Open VMS Development SYS on RUBENS:: VMS V7.1

Preceding task required .25 seconds CPU time; 1.65 seconds elapsed.

```
356 0 TEMPORARY
357 0 SELECT IF      (SCIN36 EQ 9)
358 0 /*
359 0 /* TOTAL TIMES FREQUENCY DISTRIBUTION FOR    PLASTIC SURGEONS
360 0 /*
361 0 FREQUENCIES    VARIABLES=PERWEEK/
362 0                FORMAT=CONDENSE/
363 0                HISTOGRAM=INCREMENT (5)/
364 0                STATISTICS=MEAN STDDEV
365 0 /*
```

There are 1,073,639,792 bytes of memory available.

Memory allows a total of 23,853 values accumulated across all variables.
There may be up to 5,964 value labels for each variable.

14-Aug-00 TT09FILAIINT (TOTALS-NINE FILTERED AINT) 14AUG2000/ALFA
 09:36:11 SPSS Open VMS Development SYS on RUBENS:: VMS V7.1

PERWEEK	FILTERED (- TOP 5 % AND LE 5 HRS/WK AS F)										
Value	Freq	Pct	Cum Pct	Value	Freq	Pct	Cum Pct	Value	Freq	Pct	Cum Pct
5.00	2	1	1	25.00	8	4	35	45.00	1	1	85
6.00	1	1	2	26.00	4	2	38	46.00	2	1	86
7.00	2	1	3	27.00	5	3	40	47.00	1	1	86
8.00	2	1	4	28.00	5	3	43	48.00	2	1	88
9.00	2	1	5	29.00	1	1	43	49.00	2	1	89
10.00	1	1	5	30.00	12	6	49	50.00	1	1	89
11.00	1	1	6	31.00	8	4	54	52.00	1	1	90
12.00	4	2	8	32.00	3	2	55	55.00	4	2	92
13.00	1	1	8	33.00	4	2	57	57.00	2	1	93
14.00	3	2	10	34.00	4	2	59	58.00	2	1	94
15.00	3	2	11	35.00	5	3	62	59.00	1	1	94
16.00	4	2	14	36.00	3	2	64	60.00	3	2	96
17.00	1	1	14	37.00	2	1	65	65.00	1	1	96
18.00	3	2	16	38.00	5	3	67	66.00	1	1	97
19.00	4	2	18	39.00	4	2	69	68.00	1	1	97
20.00	4	2	20	40.00	8	4	73	72.00	1	1	98
21.00	6	3	23	41.00	7	4	77	73.00	1	1	98
22.00	7	4	27	42.00	4	2	79	75.00	3	2	100
23.00	4	2	29	43.00	5	3	82				
24.00	5	3	31	44.00	5	3	84				

Count Midpoint One symbol equals approximately .80 occurrences

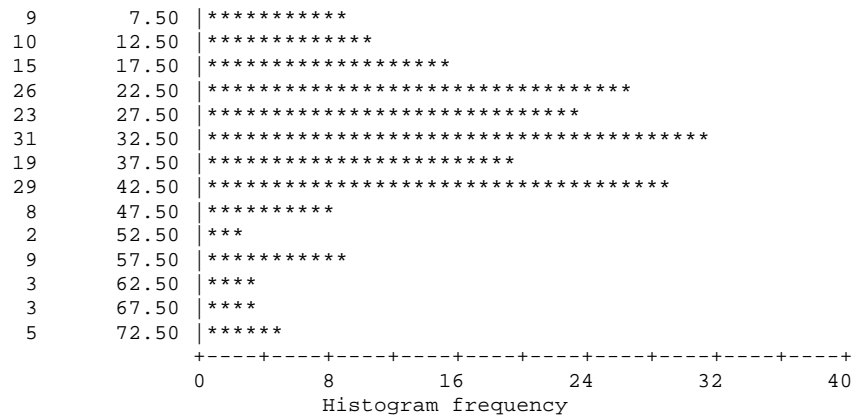

Mean 32.536 Std dev 14.889

Valid cases 192 Missing cases 0

14-Aug-00 TT09FILAIN (TOTALS-NINE FILTERED AINT) 14AUG2000/ALFA
09:36:13 SPSS Open VMS Development SYS on RUBENS:: VMS V7.1

Preceding task required .26 seconds CPU time; 2.01 seconds elapsed.

```
366 0 TEMPORARY
367 0 SELECT IF      (SCIN36 EQ 10)
368 0 /*
369 0 /* TOTAL TIMES FREQUENCY DISTRIBUTION FOR    UROLOGISTS
370 0 /*
371 0 FREQUENCIES    VARIABLES=PERWEEK/
372 0                FORMAT=CONDENSE/
373 0                HISTOGRAM=INCREMENT (5)/
374 0                STATISTICS=MEAN STDDEV
375 0 /*
```

There are 1,073,639,792 bytes of memory available.

Memory allows a total of 23,853 values accumulated across all variables.
There may be up to 5,964 value labels for each variable.

14-Aug-00 TT09FILAIINT (TOTALS-NINE FILTERED AINT) 14AUG2000/ALFA
 09:36:13 SPSS Open VMS Development SYS on RUBENS:: VMS V7.1

PERWEEK FILTERED (- TOP 5 % AND LE 5 HRS/WK AS F

Value	Freq	Pct	Cum Pct	Value	Freq	Pct	Cum Pct	Value	Freq	Pct	Cum Pct
4.00	3	2	2	21.00	3	2	32	37.00	8	4	80
5.00	4	2	4	22.00	2	1	33	38.00	3	2	82
6.00	2	1	5	23.00	3	2	34	39.00	1	1	82
7.00	1	1	5	24.00	11	6	40	40.00	5	3	85
8.00	3	2	7	25.00	11	6	45	41.00	2	1	86
9.00	1	1	7	26.00	4	2	47	42.00	2	1	87
10.00	4	2	9	27.00	7	4	51	43.00	2	1	88
11.00	3	2	11	28.00	3	2	53	44.00	9	5	92
12.00	3	2	12	29.00	8	4	57	45.00	1	1	93
13.00	3	2	14	30.00	7	4	60	46.00	5	3	95
14.00	7	4	17	31.00	4	2	62	47.00	4	2	97
16.00	3	2	19	32.00	6	3	65	48.00	1	1	98
17.00	2	1	20	33.00	8	4	69	49.00	3	2	99
18.00	6	3	23	34.00	5	3	72	50.00	1	1	100
19.00	8	4	27	35.00	6	3	75				
20.00	7	4	30	36.00	3	2	76				

Count Midpoint One symbol equals approximately .80 occurrences

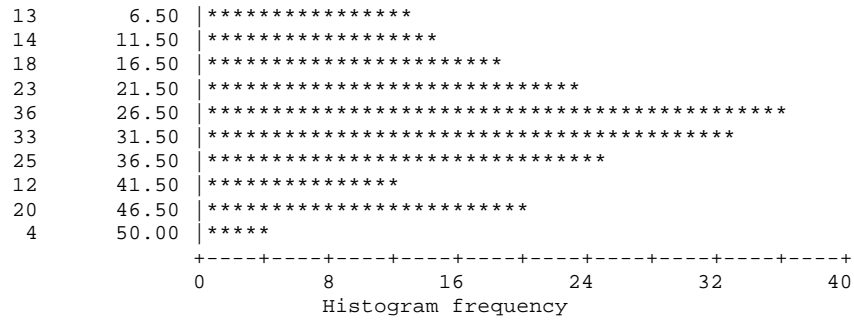

Mean 27.369 Std dev 11.607

Valid cases 198 Missing cases 0

14-Aug-00 TT09FILAIN (TOTALS-NINE FILTERED AINT) 14AUG2000/ALFA
09:36:14 SPSS Open VMS Development SYS on RUBENS:: VMS V7.1

Preceding task required .22 seconds CPU time; 1.27 seconds elapsed.

```
376 0 TEMPORARY
377 0 SELECT IF      (SCIN36 EQ 11)
378 0 /*
379 0 /* TOTAL TIMES FREQUENCY DISTRIBUTION FOR    VASCULAR SURGEONS
380 0 /*
381 0 FREQUENCIES    VARIABLES=PERWEEK/
382 0                FORMAT=CONDENSE/
383 0                HISTOGRAM=INCREMENT (5)/
384 0                STATISTICS=MEAN STDDEV
385 0 /*
```

There are 1,073,639,792 bytes of memory available.

Memory allows a total of 23,853 values accumulated across all variables.
There may be up to 5,964 value labels for each variable.

14-Aug-00 TT09FILAIINT (TOTALS-NINE FILTERED AINT) 14AUG2000/ALFA
 09:36:15 SPSS Open VMS Development SYS on RUBENS:: VMS V7.1

PERWEEK FILTERED (- TOP 5 % AND LE 5 HRS/WK AS F

Value	Freq	Pct	Cum Pct	Value	Freq	Pct	Cum Pct	Value	Freq	Pct	Cum Pct
4.00	1	1	1	19.00	7	7	51	34.00	1	1	81
5.00	3	3	4	20.00	3	3	54	35.00	1	1	82
6.00	1	1	5	21.00	2	2	56	36.00	4	4	86
7.00	5	5	11	22.00	3	3	60	38.00	2	2	88
9.00	2	2	13	23.00	3	3	63	39.00	1	1	89
10.00	1	1	14	24.00	4	4	67	41.00	1	1	90
11.00	2	2	16	25.00	3	3	70	42.00	2	2	93
12.00	9	10	26	26.00	1	1	71	44.00	1	1	94
13.00	1	1	27	27.00	1	1	72	45.00	1	1	95
14.00	3	3	30	28.00	2	2	74	48.00	2	2	97
15.00	3	3	33	29.00	1	1	76	49.00	2	2	99
16.00	3	3	36	31.00	2	2	78	50.00	1	1	100
17.00	5	5	41	32.00	1	1	79				
18.00	2	2	44	33.00	1	1	80				

Count Midpoint One symbol equals approximately .40 occurrences

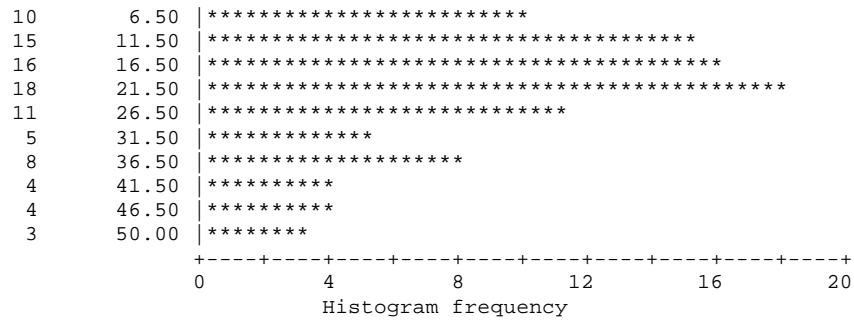

Mean 22.117 Std dev 11.920

Valid cases 94 Missing cases 0

14-Aug-00 TT09FILAIN (TOTALS-NINE FILTERED AINT) 14AUG2000/ALFA
09:36:16 SPSS Open VMS Development SYS on RUBENS:: VMS V7.1

Preceding task required .22 seconds CPU time; 1.73 seconds elapsed.

```
386 0 TEMPORARY
387 0 SELECT IF      (SCIN36 EQ 12)
388 0 /*
389 0 /* TOTAL TIMES FREQUENCY DISTRIBUTION FOR   OPTHALMOLOGISTS
390 0 /*
391 0 FREQUENCIES    VARIABLES=PERWEEK/
392 0                  FORMAT=CONDENSE/
393 0                  HISTOGRAM=INCREMENT (5)/
394 0                  STATISTICS=MEAN STDDEV
395 0 /*
```

There are 1,073,639,792 bytes of memory available.

Memory allows a total of 23,853 values accumulated across all variables.
There may be up to 5,964 value labels for each variable.

14-Aug-00 TT09FILAIINT (TOTALS-NINE FILTERED AINT) 14AUG2000/ALFA
 09:36:17 SPSS Open VMS Development SYS on RUBENS:: VMS V7.1

PERWEEK	FILTERED (- TOP 5 % AND LE 5 HRS/WK AS F						Cum				
Value	Freq	Pct	Pct	Value	Freq	Pct	Pct	Value	Freq	Pct	Pct
3.00	1	0	0	25.00	23	4	38	47.00	2	0	82
4.00	10	2	2	26.00	11	2	40	48.00	6	1	84
5.00	13	2	4	27.00	10	2	41	49.00	7	1	85
6.00	17	3	7	28.00	14	2	44	50.00	10	2	86
7.00	9	2	9	29.00	18	3	47	51.00	7	1	88
8.00	4	1	9	30.00	12	2	49	52.00	5	1	88
9.00	4	1	10	31.00	28	5	54	53.00	3	1	89
10.00	3	1	10	32.00	14	2	56	54.00	9	2	90
11.00	8	1	12	33.00	17	3	59	55.00	6	1	91
12.00	8	1	13	34.00	9	2	60	56.00	4	1	92
13.00	13	2	15	35.00	12	2	62	57.00	3	1	93
14.00	15	3	18	36.00	11	2	64	58.00	6	1	94
15.00	9	2	19	37.00	7	1	65	59.00	6	1	95
16.00	13	2	22	38.00	9	2	67	60.00	7	1	96
17.00	5	1	22	39.00	14	2	69	61.00	7	1	97
18.00	8	1	24	40.00	16	3	72	62.00	3	1	98
19.00	6	1	25	41.00	13	2	74	63.00	3	1	98
20.00	14	2	27	42.00	10	2	76	64.00	3	1	99
21.00	5	1	28	43.00	12	2	78	65.00	1	0	99
22.00	11	2	30	44.00	6	1	79	66.00	1	0	99
23.00	9	2	31	45.00	7	1	80	67.00	4	1	100
24.00	14	2	34	46.00	11	2	82	68.00	2	0	100

Count Midpoint One symbol equals approximately 2.00 occurrences

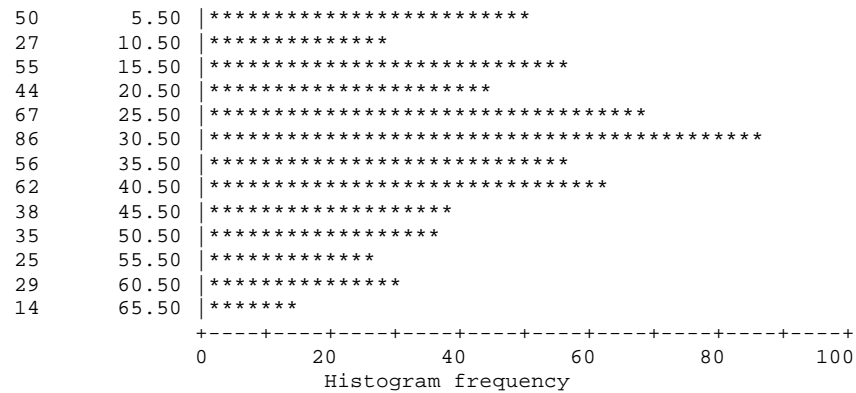

Mean 31.289 Std dev 15.857
 Valid cases 588 Missing cases 0

14-Aug-00 TT09FILAIN (TOTALS-NINE FILTERED AINT) 14AUG2000/ALFA
09:36:18 SPSS Open VMS Development SYS on RUBENS:: VMS V7.1

Preceding task required .24 seconds CPU time; 1.32 seconds elapsed.

```
396 0 TEMPORARY
397 0 SELECT IF      (SCIN36 EQ 13)
398 0 /*
399 0 /* TOTAL TIMES FREQUENCY DISTRIBUTION FOR    ENT SURGEONS
400 0 /*
401 0 FREQUENCIES    VARIABLES=PERWEEK/
402 0                FORMAT=CONDENSE/
403 0                HISTOGRAM=INCREMENT (5)/
404 0                STATISTICS=MEAN STDDEV
405 0 /*
```

There are 1,073,639,792 bytes of memory available.

Memory allows a total of 23,853 values accumulated across all variables.
There may be up to 5,964 value labels for each variable.

14-Aug-00 TT09FILAIINT (TOTALS-NINE FILTERED AINT) 14AUG2000/ALFA
 09:36:18 SPSS Open VMS Development SYS on RUBENS:: VMS V7.1

PERWEEK FILTERED (- TOP 5 % AND LE 5 HRS/WK AS F

Value	Freq	Pct	Cum Pct	Value	Freq	Pct	Cum Pct	Value	Freq	Pct	Cum Pct
4.00	2	1	1	39.00	4	1	38	71.00	1	0	78
5.00	2	1	1	40.00	2	1	39	72.00	5	2	80
6.00	5	2	3	41.00	2	1	40	73.00	3	1	81
7.00	1	0	4	42.00	5	2	41	74.00	3	1	82
8.00	6	2	6	43.00	4	1	43	75.00	1	0	82
9.00	4	1	7	44.00	3	1	44	76.00	5	2	84
10.00	2	1	8	45.00	2	1	45	77.00	1	0	85
13.00	6	2	10	46.00	4	1	46	78.00	4	1	86
15.00	1	0	11	47.00	5	2	48	79.00	2	1	87
16.00	1	0	11	48.00	3	1	49	80.00	1	0	87
17.00	5	2	13	49.00	5	2	51	81.00	2	1	88
18.00	3	1	14	50.00	3	1	52	83.00	2	1	89
19.00	2	1	15	51.00	3	1	53	84.00	2	1	89
20.00	2	1	15	52.00	6	2	55	86.00	2	1	90
21.00	4	1	17	53.00	6	2	58	87.00	1	0	90
22.00	1	0	17	54.00	5	2	59	88.00	1	0	91
23.00	2	1	18	55.00	3	1	60	89.00	3	1	92
24.00	4	1	19	56.00	6	2	63	90.00	1	0	92
25.00	1	0	20	57.00	3	1	64	91.00	2	1	93
26.00	2	1	21	58.00	3	1	65	92.00	1	0	93
27.00	4	1	22	59.00	3	1	66	94.00	5	2	95
28.00	6	2	24	60.00	5	2	68	95.00	1	0	96
29.00	2	1	25	61.00	2	1	68	96.00	1	0	96
30.00	1	0	25	62.00	2	1	69	97.00	1	0	96
31.00	3	1	26	63.00	1	0	70	99.00	1	0	97
32.00	2	1	27	64.00	4	1	71	101.00	1	0	97
33.00	5	2	29	65.00	2	1	72	104.00	4	1	99
34.00	4	1	30	66.00	3	1	73	106.00	2	1	99
35.00	2	1	31	67.00	6	2	75	108.00	1	0	100
36.00	5	2	33	68.00	4	1	77	112.00	1	0	100
37.00	1	0	33	69.00	1	0	77				
38.00	9	3	37	70.00	2	1	78				

14-Aug-00 TT09FILAIINT (TOTALS-NINE FILTERED AINT) 14AUG2000/ALFA
 09:36:19 SPSS Open VMS Development SYS on RUBENS: VMS V7.1

PERWEEK FILTERED (- TOP 5 % AND LE 5 HRS/WK AS F

Count Midpoint One symbol equals approximately .50 occurrences

16	6.50	*****
12	11.50	*****
10	16.50	*****
11	21.50	*****
17	26.50	*****
13	31.50	*****
21	36.50	*****
17	41.50	*****
17	46.50	*****
23	51.50	*****
20	56.50	*****
13	61.50	*****
19	66.50	*****
12	71.50	*****
14	76.50	*****
7	81.50	*****
6	86.50	*****
7	91.50	*****
8	96.50	*****
2	101.50	****
7	106.50	*****
1	111.50	**

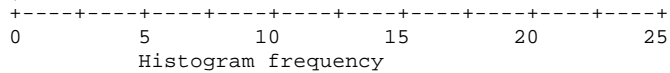

Mean 49.549 Std dev 25.907

Valid cases 273 Missing cases 0

14-Aug-00 TT09FILAIN (TOTALS-NINE FILTERED AINT) 14AUG2000/ALFA
09:36:20 SPSS Open VMS Development SYS on RUBENS:: VMS V7.1

Preceding task required .20 seconds CPU time; 2.23 seconds elapsed.

```
406 0 TEMPORARY
407 0 SELECT IF      (SCIN36 EQ 14)
408 0 /*
409 0 /* TOTAL TIMES FREQUENCY DISTRIBUTION FOR   ANAESTHETISTS
410 0 /*
411 0 FREQUENCIES    VARIABLES=PERWEEK/
412 0                FORMAT=CONDENSE/
413 0                HISTOGRAM=INCREMENT (5)/
414 0                STATISTICS=MEAN STDDEV
415 0 /*
```

There are 1,073,639,792 bytes of memory available.

Memory allows a total of 23,853 values accumulated across all variables.
There may be up to 5,964 value labels for each variable.

14-Aug-00 TT09FILAIINT (TOTALS-NINE FILTERED AINT) 14AUG2000/ALFA
 09:36:21 SPSS Open VMS Development SYS on RUBENS:: VMS V7.1

PERWEEK FILTERED (- TOP 5 % AND LE 5 HRS/WK AS F

Value	Freq	Pct	Cum Pct	Value	Freq	Pct	Cum Pct	Value	Freq	Pct	Cum Pct
5.00	13	1	1	28.00	25	2	49	51.00	16	1	85
6.00	34	2	3	29.00	24	2	51	52.00	25	2	86
7.00	40	3	6	30.00	16	1	52	53.00	26	2	88
8.00	40	3	9	31.00	29	2	54	54.00	12	1	89
9.00	38	3	12	32.00	29	2	56	55.00	17	1	90
10.00	47	3	15	33.00	24	2	58	56.00	16	1	91
11.00	30	2	17	34.00	26	2	60	57.00	11	1	92
12.00	34	2	19	35.00	19	1	61	58.00	19	1	94
13.00	29	2	21	36.00	19	1	62	59.00	8	1	94
14.00	33	2	24	37.00	25	2	64	60.00	4	0	94
15.00	29	2	26	38.00	24	2	66	61.00	10	1	95
16.00	27	2	28	39.00	18	1	67	62.00	10	1	96
17.00	28	2	30	40.00	20	1	68	63.00	10	1	96
18.00	25	2	31	41.00	21	1	70	64.00	11	1	97
19.00	26	2	33	42.00	19	1	71	65.00	3	0	97
20.00	31	2	35	43.00	30	2	73	66.00	7	0	98
21.00	28	2	37	44.00	19	1	75	67.00	10	1	99
22.00	14	1	38	45.00	22	2	76	68.00	5	0	99
23.00	21	1	40	46.00	25	2	78	69.00	2	0	99
24.00	29	2	42	47.00	20	1	79	70.00	8	1	100
25.00	19	1	43	48.00	21	1	81	71.00	4	0	100
26.00	33	2	45	49.00	16	1	82				
27.00	27	2	47	50.00	25	2	84				

Count Midpoint One symbol equals approximately 4.00 occurrences

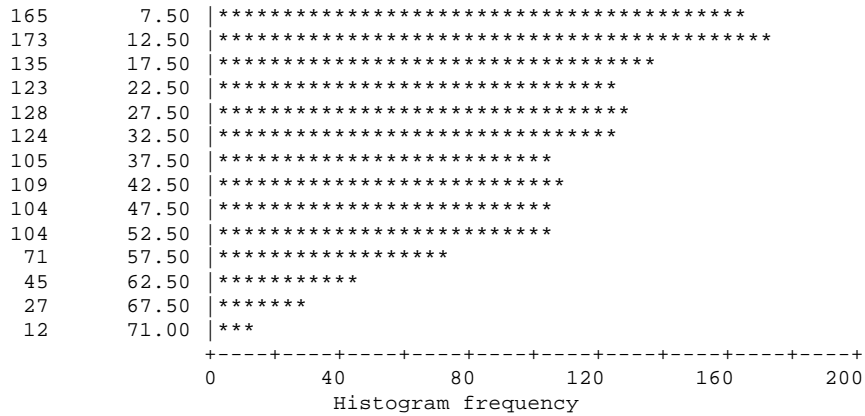

14-Aug-00 TT09FILAIINT (TOTALS-NINE FILTERED AINT) 14AUG2000/ALFA
09:36:22 SPSS Open VMS Development SYS on RUBENS:: VMS V7.1

PERWEEK FILTERED (- TOP 5 % AND LE 5 HRS/WK AS F

Mean 30.809 Std dev 17.390

Valid cases 1425 Missing cases 0

14-Aug-00 TT09FILAIN (TOTALS-NINE FILTERED AINT) 14AUG2000/ALFA
09:36:22 SPSS Open VMS Development SYS on RUBENS:: VMS V7.1

Preceding task required .21 seconds CPU time; 2.19 seconds elapsed.

```
416 0 TEMPORARY
417 0 SELECT IF      (SCIN36 EQ 15)
418 0 /*
419 0 /* TOTAL TIMES FREQUENCY DISTRIBUTION FOR   DERMATOLOGISTS
420 0 /*
421 0 FREQUENCIES    VARIABLES=PERWEEK/
422 0                  FORMAT=CONDENSE/
423 0                  HISTOGRAM=INCREMENT (5)/
424 0                  STATISTICS=MEAN STDDEV
425 0 /*
```

There are 1,073,639,792 bytes of memory available.

Memory allows a total of 23,853 values accumulated across all variables.
There may be up to 5,964 value labels for each variable.

14-Aug-00 TT09FILAIINT (TOTALS-NINE FILTERED AINT) 14AUG2000/ALFA
 09:36:23 SPSS Open VMS Development SYS on RUBENS:: VMS V7.1

PERWEEK FILTERED (- TOP 5 % AND LE 5 HRS/WK AS F

Value	Freq	Pct	Cum Pct	Value	Freq	Pct	Cum Pct	Value	Freq	Pct	Cum Pct
5.00	4	2	2	31.00	3	1	36	56.00	5	2	75
6.00	2	1	2	32.00	6	2	38	57.00	4	2	77
7.00	2	1	3	33.00	3	1	39	58.00	2	1	78
8.00	1	0	4	34.00	3	1	40	59.00	5	2	80
9.00	4	2	5	35.00	1	0	41	60.00	3	1	81
10.00	2	1	6	36.00	4	2	42	61.00	6	2	83
11.00	2	1	7	37.00	4	2	44	62.00	3	1	84
12.00	4	2	8	38.00	4	2	45	63.00	3	1	86
13.00	5	2	10	39.00	5	2	47	65.00	3	1	87
14.00	4	2	12	40.00	4	2	49	66.00	1	0	87
15.00	2	1	13	41.00	5	2	51	67.00	3	1	88
16.00	5	2	14	42.00	2	1	52	68.00	2	1	89
17.00	2	1	15	43.00	5	2	54	69.00	3	1	90
18.00	4	2	17	44.00	7	3	56	70.00	6	2	93
19.00	1	0	17	45.00	2	1	57	71.00	1	0	93
20.00	2	1	18	46.00	3	1	58	73.00	1	0	93
21.00	5	2	20	47.00	5	2	60	75.00	4	2	95
22.00	5	2	22	48.00	4	2	62	76.00	2	1	96
23.00	8	3	25	49.00	8	3	65	77.00	2	1	96
25.00	7	3	28	50.00	4	2	66	78.00	1	0	97
26.00	6	2	30	51.00	4	2	68	79.00	1	0	97
27.00	2	1	31	52.00	2	1	69	80.00	4	2	99
28.00	4	2	32	53.00	6	2	71	81.00	2	1	100
29.00	3	1	34	54.00	2	1	72	82.00	1	0	100
30.00	2	1	34	55.00	4	2	73				

14-Aug-00 TT09FILAIINT (TOTALS-NINE FILTERED AINT) 14AUG2000/ALFA
 09:36:24 SPSS Open VMS Development SYS on RUBENS: VMS V7.1

PERWEEK FILTERED (- TOP 5 % AND LE 5 HRS/WK AS F

Count Midpoint One symbol equals approximately .50 occurrences

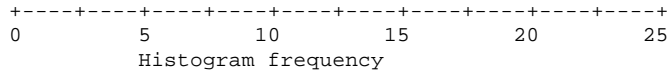
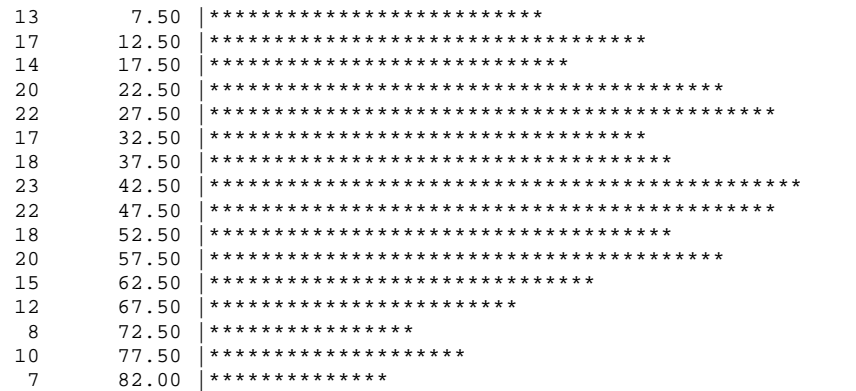

Mean 40.969 Std dev 20.202

Valid cases 256 Missing cases 0

14-Aug-00 TT09FILAIN (TOTALS-NINE FILTERED AINT) 14AUG2000/ALFA
09:36:25 SPSS Open VMS Development SYS on RUBENS:: VMS V7.1

Preceding task required .22 seconds CPU time; 2.53 seconds elapsed.

```
426 0 TEMPORARY
427 0 SELECT IF      (SCIN36 EQ 16)
428 0 /*
429 0 /* TOTAL TIMES FREQUENCY DISTRIBUTION FOR      IVF SPECIALISTS
430 0 /*
431 0 FREQUENCIES      VARIABLES=PERWEEK/
432 0                  FORMAT=CONDENSE/
433 0                  HISTOGRAM=INCREMENT (5)/
434 0                  STATISTICS=MEAN STDDEV
435 0 /*
```

There are 1,073,639,792 bytes of memory available.

Memory allows a total of 23,853 values accumulated across all variables.
There may be up to 5,964 value labels for each variable.

14-Aug-00 TT09FILAIINT (TOTALS-NINE FILTERED AINT) 14AUG2000/ALFA
 09:36:26 SPSS Open VMS Development SYS on RUBENS:: VMS V7.1

PERWEEK FILTERED (- TOP 5 % AND LE 5 HRS/WK AS F

Value	Freq	Pct	Cum Pct	Value	Freq	Pct	Cum Pct	Value	Freq	Pct	Cum Pct
6.00	1	1	1	44.00	1	1	39	79.00	3	4	73
9.00	2	3	4	45.00	2	3	41	83.00	2	3	76
11.00	1	1	6	49.00	1	1	43	86.00	1	1	77
15.00	2	3	9	50.00	1	1	44	88.00	3	4	81
16.00	1	1	10	52.00	2	3	47	90.00	1	1	83
17.00	1	1	11	55.00	1	1	49	97.00	1	1	84
18.00	1	1	13	57.00	1	1	50	99.00	1	1	86
19.00	1	1	14	58.00	1	1	51	100.00	1	1	87
21.00	1	1	16	59.00	1	1	53	104.00	1	1	89
22.00	1	1	17	61.00	2	3	56	105.00	1	1	90
26.00	1	1	19	65.00	1	1	57	106.00	1	1	91
30.00	2	3	21	67.00	1	1	59	110.00	2	3	94
31.00	3	4	26	68.00	2	3	61	119.00	1	1	96
34.00	3	4	30	71.00	2	3	64	122.00	1	1	97
36.00	2	3	33	75.00	1	1	66	124.00	1	1	99
38.00	2	3	36	76.00	1	1	67	127.00	1	1	100
42.00	1	1	37	77.00	1	1	69				

14-Aug-00 TT09FILAIINT (TOTALS-NINE FILTERED AINT) 14AUG2000/ALFA
 09:36:26 SPSS Open VMS Development SYS on RUBENS:: VMS V7.1

PERWEEK FILTERED (- TOP 5 % AND LE 5 HRS/WK AS F

Count Midpoint One symbol equals approximately .20 occurrences

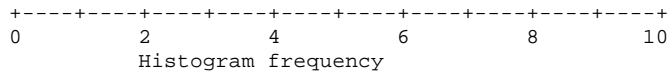
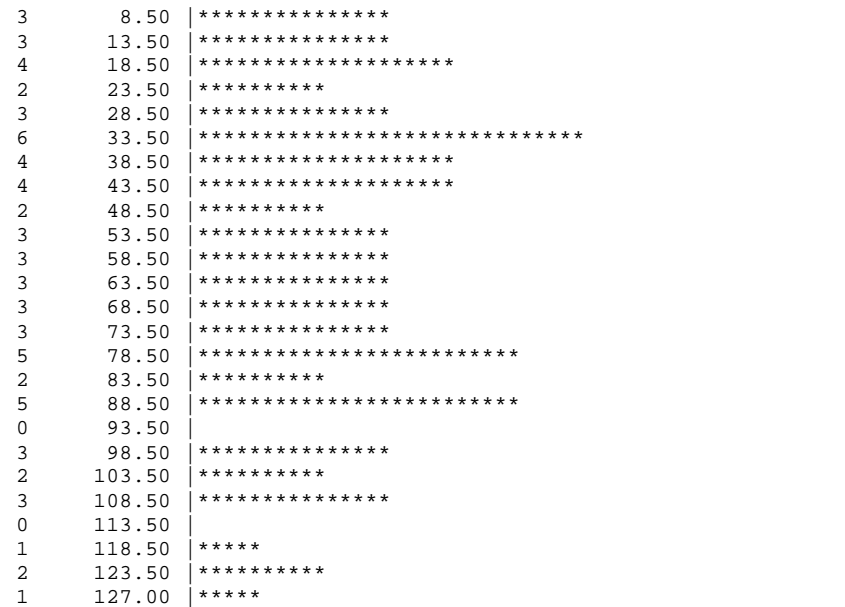

Mean 59.157 Std dev 32.864

Valid cases 70 Missing cases 0

14-Aug-00 TT09FILAIINT (TOTALS-NINE FILTERED AINT) 14AUG2000/ALFA
09:36:27 SPSS Open VMS Development SYS on RUBENS:: VMS V7.1

Preceding task required .21 seconds CPU time; 1.58 seconds elapsed.

```
436 0 TEMPORARY
437 0 SELECT IF      (SCIN36 EQ 17)
438 0 /*
439 0 /* TOTAL TIMES FREQUENCY DISTRIBUTION FOR   GENERAL MEDICINE PHYSICIANS
440 0 /*
441 0 FREQUENCIES      VARIABLES=PERWEEK/
442 0                  FORMAT=CONDENSE/
443 0                  HISTOGRAM=INCREMENT (5)/
444 0                  STATISTICS=MEAN STDDEV
445 0 /*
```

There are 1,073,639,792 bytes of memory available.

Memory allows a total of 23,853 values accumulated across all variables.
There may be up to 5,964 value labels for each variable.

14-Aug-00 TT09FILAIINT (TOTALS-NINE FILTERED AINT) 14AUG2000/ALFA
 09:36:28 SPSS Open VMS Development SYS on RUBENS:: VMS V7.1

PERWEEK FILTERED (- TOP 5 % AND LE 5 HRS/WK AS F

Value	Freq	Pct	Cum Pct	Value	Freq	Pct	Cum Pct	Value	Freq	Pct	Cum Pct
4.00	43	7	7	17.00	22	3	61	30.00	9	1	89
5.00	35	5	12	18.00	16	2	63	31.00	14	2	91
6.00	29	4	16	19.00	16	2	66	32.00	9	1	93
7.00	40	6	23	20.00	18	3	69	33.00	6	1	94
8.00	35	5	28	21.00	19	3	72	34.00	10	2	95
9.00	34	5	33	22.00	21	3	75	35.00	4	1	96
10.00	26	4	37	23.00	15	2	77	36.00	5	1	96
11.00	16	2	40	24.00	8	1	78	37.00	4	1	97
12.00	18	3	42	25.00	15	2	81	38.00	10	2	99
13.00	33	5	47	26.00	15	2	83	39.00	8	1	100
14.00	18	3	50	27.00	9	1	84	40.00	1	0	100
15.00	27	4	54	28.00	13	2	86				
16.00	22	3	58	29.00	9	1	88				

Count Midpoint One symbol equals approximately 4.00 occurrences

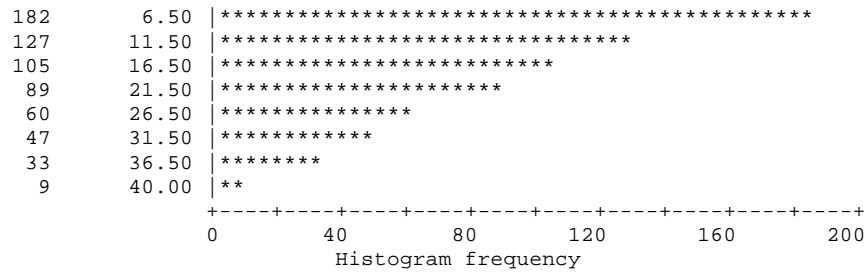

Mean 16.202 Std dev 9.577

Valid cases 652 Missing cases 0

14-Aug-00 TT09FILAIN (TOTALS-NINE FILTERED AINT) 14AUG2000/ALFA
09:36:28 SPSS Open VMS Development SYS on RUBENS:: VMS V7.1

Preceding task required .25 seconds CPU time; 1.46 seconds elapsed.

```
446 0 TEMPORARY
447 0 SELECT IF      (SCIN36 EQ 18)
448 0 /*
449 0 /* TOTAL TIMES FREQUENCY DISTRIBUTION FOR   CARDIOLOGISTS
450 0 /*
451 0 FREQUENCIES    VARIABLES=PERWEEK/
452 0                FORMAT=CONDENSE/
453 0                HISTOGRAM=INCREMENT (5)/
454 0                STATISTICS=MEAN STDDEV
455 0 /*
```

There are 1,073,639,792 bytes of memory available.

Memory allows a total of 23,853 values accumulated across all variables.
There may be up to 5,964 value labels for each variable.

14-Aug-00 TT09FILAIINT (TOTALS-NINE FILTERED AINT) 14AUG2000/ALFA
 09:36:29 SPSS Open VMS Development SYS on RUBENS:: VMS V7.1

PERWEEK FILTERED (- TOP 5 % AND LE 5 HRS/WK AS F

Value	Freq	Pct	Cum Pct	Value	Freq	Pct	Cum Pct	Value	Freq	Pct	Cum Pct
5.00	10	2	2	33.00	11	2	49	61.00	2	0	85
6.00	5	1	3	34.00	8	2	51	62.00	2	0	85
7.00	9	2	5	35.00	3	1	51	63.00	7	1	87
8.00	8	2	7	36.00	5	1	52	64.00	3	1	88
9.00	10	2	9	37.00	4	1	53	65.00	4	1	88
10.00	6	1	10	38.00	8	2	55	66.00	6	1	90
11.00	9	2	12	39.00	8	2	56	67.00	2	0	90
12.00	6	1	13	40.00	5	1	58	68.00	3	1	91
13.00	5	1	14	41.00	10	2	60	70.00	1	0	91
14.00	9	2	16	42.00	12	3	62	71.00	3	1	92
15.00	6	1	18	43.00	5	1	63	72.00	2	0	92
16.00	10	2	20	44.00	7	1	65	73.00	3	1	93
17.00	8	2	21	45.00	6	1	66	74.00	3	1	93
18.00	9	2	23	46.00	11	2	68	75.00	4	1	94
19.00	9	2	25	47.00	11	2	71	76.00	3	1	95
20.00	10	2	27	48.00	6	1	72	77.00	1	0	95
21.00	7	1	29	49.00	8	2	74	78.00	1	0	95
22.00	7	1	30	50.00	7	1	75	79.00	5	1	96
23.00	9	2	32	51.00	6	1	76	80.00	3	1	97
24.00	7	1	34	52.00	3	1	77	81.00	2	0	97
25.00	8	2	35	53.00	6	1	78	82.00	2	0	98
26.00	9	2	37	54.00	6	1	79	83.00	2	0	98
27.00	9	2	39	55.00	4	1	80	84.00	1	0	98
28.00	9	2	41	56.00	5	1	81	85.00	3	1	99
29.00	7	1	42	57.00	5	1	82	86.00	2	0	99
30.00	4	1	43	58.00	3	1	83	87.00	1	0	100
31.00	7	1	45	59.00	4	1	84	88.00	1	0	100
32.00	8	2	47	60.00	3	1	85	89.00	1	0	100

14-Aug-00 TT09FILAIINT (TOTALS-NINE FILTERED AINT) 14AUG2000/ALFA
 09:36:30 SPSS Open VMS Development SYS on RUBENS:: VMS V7.1

PERWEEK FILTERED (- TOP 5 % AND LE 5 HRS/WK AS F

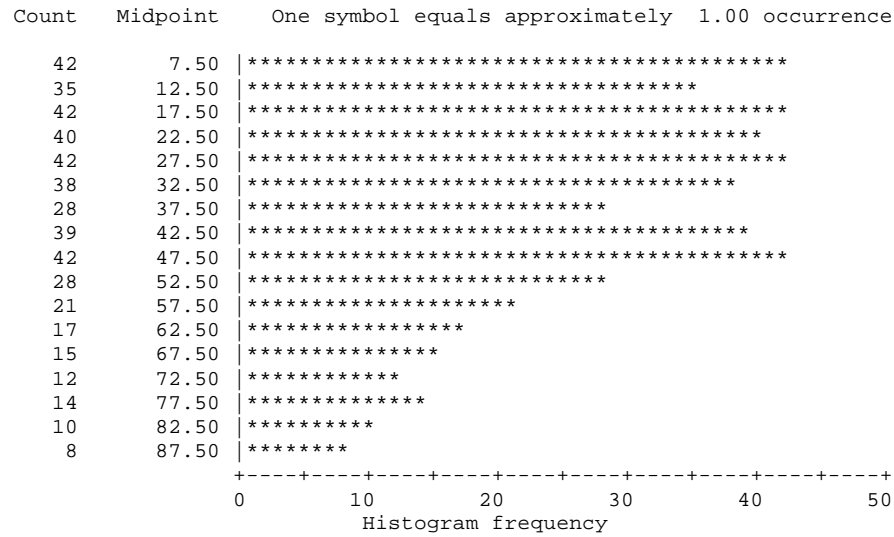

Mean 36.973 Std dev 21.158

Valid cases 473 Missing cases 0

14-Aug-00 TT09FILAIN (TOTALS-NINE FILTERED AINT) 14AUG2000/ALFA
09:36:31 SPSS Open VMS Development SYS on RUBENS:: VMS V7.1

Preceding task required .26 seconds CPU time; 2.54 seconds elapsed.

```
456 0 TEMPORARY
457 0 SELECT IF      (SCIN36 EQ 19)
458 0 /*
459 0 /* TOTAL TIMES FREQUENCY DISTRIBUTION FOR    RENAL MEDICINE PHYSICIANS
460 0 /*
461 0 FREQUENCIES    VARIABLES=PERWEEK/
462 0                FORMAT=CONDENSE/
463 0                HISTOGRAM=INCREMENT (5)/
464 0                STATISTICS=MEAN STDDEV
465 0 /*
```

There are 1,073,639,792 bytes of memory available.

Memory allows a total of 23,853 values accumulated across all variables.
There may be up to 5,964 value labels for each variable.

14-Aug-00 TT09FILAIINT (TOTALS-NINE FILTERED AINT) 14AUG2000/ALFA
 09:36:32 SPSS Open VMS Development SYS on RUBENS:: VMS V7.1

PERWEEK FILTERED (- TOP 5 % AND LE 5 HRS/WK AS F

Value	Freq	Pct	Cum Pct	Value	Freq	Pct	Cum Pct	Value	Freq	Pct	Cum Pct
4.00	6	8	8	15.00	3	4	57	28.00	3	4	85
5.00	5	7	15	16.00	2	3	60	29.00	2	3	88
6.00	5	7	22	17.00	2	3	63	30.00	1	1	89
7.00	4	6	28	18.00	1	1	64	31.00	1	1	90
8.00	3	4	32	20.00	3	4	68	36.00	1	1	92
9.00	1	1	33	21.00	2	3	71	37.00	2	3	94
10.00	6	8	42	22.00	1	1	72	38.00	1	1	96
11.00	1	1	43	23.00	1	1	74	39.00	1	1	97
12.00	2	3	46	24.00	2	3	76	48.00	1	1	99
13.00	3	4	50	25.00	1	1	78	51.00	1	1	100
14.00	2	3	53	26.00	2	3	81				

Count Midpoint One symbol equals approximately .50 occurrences

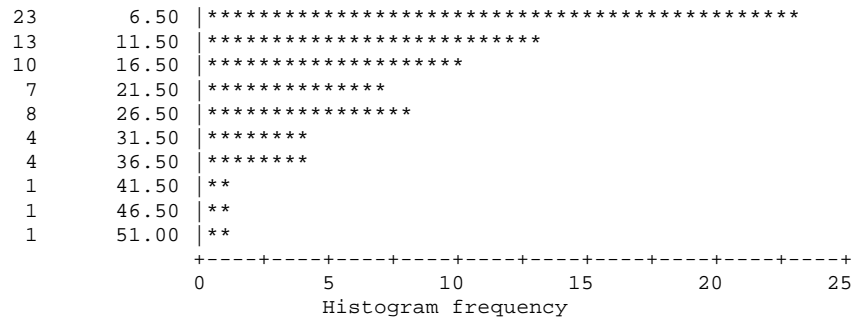

Mean 16.556 Std dev 11.356

Valid cases 72 Missing cases 0

14-Aug-00 TT09FILAIN (TOTALS-NINE FILTERED AINT) 14AUG2000/ALFA
09:36:34 SPSS Open VMS Development SYS on RUBENS:: VMS V7.1

Preceding task required .23 seconds CPU time; 2.07 seconds elapsed.

```
466 0 TEMPORARY
467 0 SELECT IF      (SCIN36 EQ 20)
468 0 /*
469 0 /* TOTAL TIMES FREQUENCY DISTRIBUTION FOR    GASTROENTEROLOGISTS
470 0 /*
471 0 FREQUENCIES    VARIABLES=PERWEEK/
472 0                FORMAT=CONDENSE/
473 0                HISTOGRAM=INCREMENT (5)/
474 0                STATISTICS=MEAN STDDEV
475 0 /*
```

There are 1,073,639,792 bytes of memory available.

Memory allows a total of 23,853 values accumulated across all variables.
There may be up to 5,964 value labels for each variable.

14-Aug-00 TT09FILAIINT (TOTALS-NINE FILTERED AINT) 14AUG2000/ALFA
 09:36:36 SPSS Open VMS Development SYS on RUBENS:: VMS V7.1

PERWEEK FILTERED (- TOP 5 % AND LE 5 HRS/WK AS F

Value	Freq	Pct	Cum Pct	Value	Freq	Pct	Cum Pct	Value	Freq	Pct	Cum Pct
4.00	5	2	2	24.00	4	1	44	44.00	6	2	87
5.00	4	1	3	25.00	10	3	47	45.00	3	1	88
6.00	11	4	6	26.00	12	4	51	46.00	2	1	89
7.00	7	2	9	27.00	10	3	54	47.00	4	1	90
8.00	9	3	12	28.00	2	1	55	48.00	3	1	91
9.00	5	2	13	29.00	11	4	58	49.00	2	1	92
10.00	6	2	15	30.00	4	1	59	50.00	4	1	93
11.00	6	2	17	31.00	4	1	61	51.00	1	0	93
12.00	2	1	18	32.00	14	5	65	52.00	5	2	95
13.00	8	3	20	33.00	10	3	68	53.00	1	0	95
14.00	1	0	21	34.00	3	1	69	54.00	2	1	96
15.00	3	1	22	35.00	4	1	71	55.00	2	1	96
16.00	7	2	24	36.00	7	2	73	56.00	1	0	97
17.00	10	3	27	37.00	5	2	75	57.00	2	1	97
18.00	4	1	28	38.00	6	2	76	60.00	1	0	98
19.00	9	3	31	39.00	4	1	78	61.00	2	1	98
20.00	9	3	34	40.00	4	1	79	62.00	1	0	99
21.00	6	2	36	41.00	9	3	82	63.00	1	0	99
22.00	11	4	40	42.00	7	2	84	65.00	3	1	100
23.00	8	3	42	43.00	3	1	85				

Count Midpoint One symbol equals approximately 1.00 occurrence

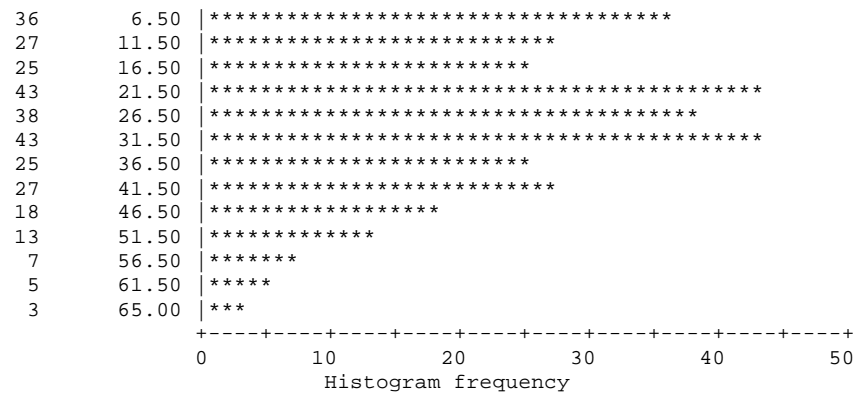

Mean 27.603 Std dev 14.494

Valid cases 310 Missing cases 0

14-Aug-00 TT09FILAIN (TOTALS-NINE FILTERED AINT) 14AUG2000/ALFA
09:36:37 SPSS Open VMS Development SYS on RUBENS:: VMS V7.1

Preceding task required .43 seconds CPU time; 2.77 seconds elapsed.

```
476 0 TEMPORARY
477 0 SELECT IF      (SCIN36 EQ 21)
478 0 /*
479 0 /* TOTAL TIMES FREQUENCY DISTRIBUTION FOR    NEUROLOGISTS
480 0 /*
481 0 FREQUENCIES    VARIABLES=PERWEEK/
482 0                FORMAT=CONDENSE/
483 0                HISTOGRAM=INCREMENT (5)/
484 0                STATISTICS=MEAN STDDEV
485 0 /*
```

There are 1,073,639,792 bytes of memory available.

Memory allows a total of 23,853 values accumulated across all variables.
There may be up to 5,964 value labels for each variable.

14-Aug-00 TT09FILAIINT (TOTALS-NINE FILTERED AINT) 14AUG2000/ALFA
 09:36:39 SPSS Open VMS Development SYS on RUBENS:: VMS V7.1

PERWEEK FILTERED (- TOP 5 % AND LE 5 HRS/WK AS F

Value	Freq	Pct	Cum Pct	Value	Freq	Pct	Cum Pct	Value	Freq	Pct	Cum Pct
4.00	8	4	4	19.00	5	2	58	34.00	1	0	86
5.00	12	6	9	20.00	4	2	60	35.00	8	4	89
6.00	4	2	11	21.00	5	2	62	36.00	2	1	90
7.00	9	4	15	22.00	4	2	64	37.00	4	2	92
8.00	8	4	19	23.00	6	3	67	38.00	2	1	93
9.00	11	5	24	24.00	5	2	69	39.00	1	0	93
10.00	4	2	26	25.00	3	1	71	40.00	2	1	94
11.00	7	3	29	26.00	8	4	74	41.00	1	0	95
12.00	6	3	32	27.00	2	1	75	42.00	3	1	96
13.00	8	4	36	28.00	6	3	78	43.00	2	1	97
14.00	13	6	42	29.00	2	1	79	44.00	1	0	98
15.00	9	4	46	30.00	4	2	81	45.00	1	0	98
16.00	8	4	50	31.00	3	1	82	47.00	2	1	99
17.00	7	3	53	32.00	4	2	84	48.00	1	0	100
18.00	6	3	56	33.00	2	1	85	49.00	1	0	100

Count Midpoint One symbol equals approximately 1.00 occurrence

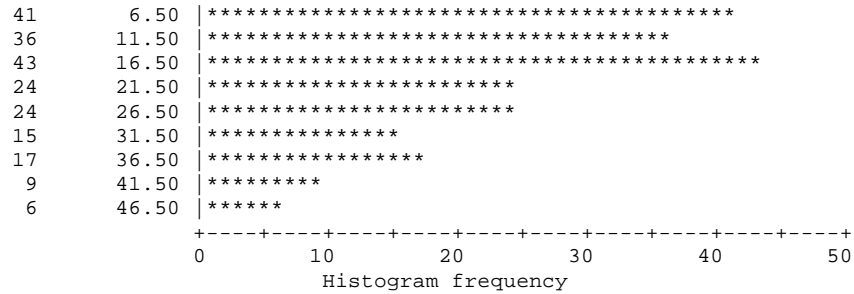

Mean 19.372 Std dev 11.368

Valid cases 215 Missing cases 0

14-Aug-00 TT09FILAIN (TOTALS-NINE FILTERED AINT) 14AUG2000/ALFA
09:36:39 SPSS Open VMS Development SYS on RUBENS:: VMS V7.1

Preceding task required .31 seconds CPU time; 2.40 seconds elapsed.

```
486 0 TEMPORARY
487 0 SELECT IF      (SCIN36 EQ 22)
488 0 /*
489 0 /* TOTAL TIMES FREQUENCY DISTRIBUTION FOR    PAEDIATRIC PHYSICIANS
490 0 /*
491 0 FREQUENCIES    VARIABLES=PERWEEK/
492 0                FORMAT=CONDENSE/
493 0                HISTOGRAM=INCREMENT (5)/
494 0                STATISTICS=MEAN STDDEV
495 0 /*
```

There are 1,073,639,792 bytes of memory available.

Memory allows a total of 23,853 values accumulated across all variables.
There may be up to 5,964 value labels for each variable.

14-Aug-00 TT09FILAIINT (TOTALS-NINE FILTERED AINT) 14AUG2000/ALFA
 09:36:41 SPSS Open VMS Development SYS on RUBENS:: VMS V7.1

PERWEEK FILTERED (- TOP 5 % AND LE 5 HRS/WK AS F

Value	Freq	Pct	Cum Pct	Value	Freq	Pct	Cum Pct	Value	Freq	Pct	Cum Pct
4.00	30	6	6	17.00	12	3	56	30.00	11	2	89
5.00	33	7	13	18.00	16	3	59	31.00	5	1	90
6.00	17	4	17	19.00	8	2	61	32.00	1	0	90
7.00	23	5	22	20.00	13	3	63	33.00	5	1	91
8.00	24	5	27	21.00	15	3	67	34.00	7	1	92
9.00	20	4	31	22.00	13	3	69	35.00	6	1	94
10.00	14	3	34	23.00	13	3	72	36.00	3	1	94
11.00	18	4	37	24.00	13	3	75	37.00	9	2	96
12.00	10	2	40	25.00	17	4	78	38.00	6	1	97
13.00	16	3	43	26.00	6	1	79	39.00	5	1	99
14.00	17	4	46	27.00	10	2	82	40.00	4	1	99
15.00	16	3	50	28.00	14	3	85	41.00	3	1	100
16.00	16	3	53	29.00	9	2	86				

Count Midpoint One symbol equals approximately 4.00 occurrences

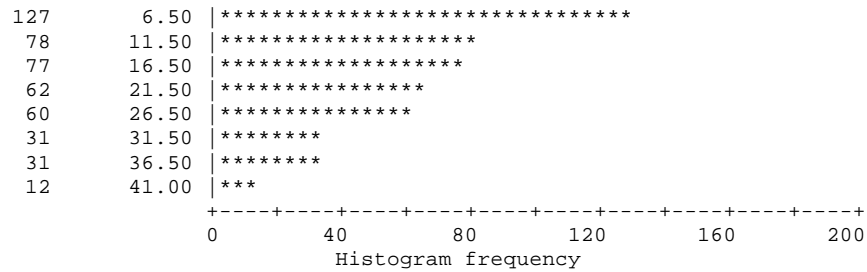

Mean 17.190 Std dev 10.111

Valid cases 478 Missing cases 0

14-Aug-00 TT09FILAIINT (TOTALS-NINE FILTERED AINT) 14AUG2000/ALFA
09:36:42 SPSS Open VMS Development SYS on RUBENS:: VMS V7.1

Preceding task required .35 seconds CPU time; 2.58 seconds elapsed.

```
496 0 TEMPORARY
497 0 SELECT IF      (SCIN36 EQ 23)
498 0 /*
499 0 /* TOTAL TIMES FREQUENCY DISTRIBUTION FOR   REHABILITATION PHYSICIANS
500 0 /*
501 0 FREQUENCIES    VARIABLES=PERWEEK/
502 0                FORMAT=CONDENSE/
503 0                HISTOGRAM=INCREMENT (5)/
504 0                STATISTICS=MEAN STDDEV
505 0 /*
```

There are 1,073,639,792 bytes of memory available.

Memory allows a total of 23,853 values accumulated across all variables.
There may be up to 5,964 value labels for each variable.

14-Aug-00 TT09FILAIINT (TOTALS-NINE FILTERED AINT) 14AUG2000/ALFA
 09:36:44 SPSS Open VMS Development SYS on RUBENS:: VMS V7.1

PERWEEK FILTERED (- TOP 5 % AND LE 5 HRS/WK AS F)

Value	Freq	Pct	Cum Pct	Value	Freq	Pct	Cum Pct	Value	Freq	Pct	Cum Pct
4.00	8	17	17	9.00	3	6	66	16.00	1	2	87
5.00	3	6	23	10.00	3	6	72	18.00	2	4	91
6.00	8	17	40	11.00	2	4	77	20.00	1	2	94
7.00	6	13	53	12.00	1	2	79	23.00	2	4	98
8.00	3	6	60	13.00	3	6	85	25.00	1	2	100

Count Midpoint One symbol equals approximately .60 occurrences

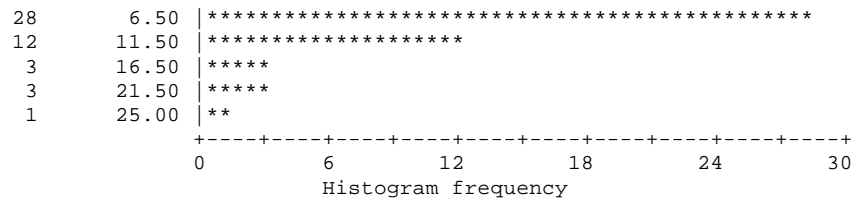

Mean 9.234 Std dev 5.502

Valid cases 47 Missing cases 0

14-Aug-00 TT09FILAIINT (TOTALS-NINE FILTERED AINT) 14AUG2000/ALFA
09:36:45 SPSS Open VMS Development SYS on RUBENS:: VMS V7.1

Preceding task required .33 seconds CPU time; 2.50 seconds elapsed.

```
506 0 TEMPORARY
507 0 SELECT IF      (SCIN36 EQ 24)
508 0 /*
509 0 /* TOTAL TIMES FREQUENCY DISTRIBUTION FOR    RHEUMATOLOGISTS
510 0 /*
511 0 FREQUENCIES      VARIABLES=PERWEEK/
512 0                  FORMAT=CONDENSE/
513 0                  HISTOGRAM=INCREMENT (5)/
514 0                  STATISTICS=MEAN STDDEV
515 0 /*
```

There are 1,073,639,792 bytes of memory available.

Memory allows a total of 23,853 values accumulated across all variables.
There may be up to 5,964 value labels for each variable.

14-Aug-00 TT09FILAIINT (TOTALS-NINE FILTERED AINT) 14AUG2000/ALFA
 09:36:45 SPSS Open VMS Development SYS on RUBENS:: VMS V7.1

PERWEEK FILTERED (- TOP 5 % AND LE 5 HRS/WK AS F

Value	Freq	Pct	Cum Pct	Value	Freq	Pct	Cum Pct	Value	Freq	Pct	Cum Pct
4.00	2	2	2	19.00	2	2	46	34.00	3	3	84
5.00	5	4	6	20.00	3	3	49	36.00	2	2	86
6.00	4	4	10	21.00	1	1	50	37.00	3	3	89
7.00	3	3	12	22.00	5	4	54	38.00	1	1	89
8.00	2	2	14	23.00	3	3	57	39.00	1	1	90
9.00	3	3	17	24.00	2	2	59	40.00	2	2	92
10.00	4	4	20	25.00	3	3	61	43.00	1	1	93
11.00	3	3	23	26.00	3	3	64	44.00	1	1	94
12.00	2	2	25	27.00	4	4	68	45.00	2	2	96
13.00	3	3	27	28.00	2	2	69	48.00	1	1	96
15.00	5	4	32	29.00	2	2	71	49.00	1	1	97
16.00	7	6	38	30.00	6	5	76	50.00	2	2	99
17.00	3	3	40	31.00	2	2	78	52.00	1	1	100
18.00	5	4	45	32.00	4	4	82				

Count Midpoint One symbol equals approximately .40 occurrences

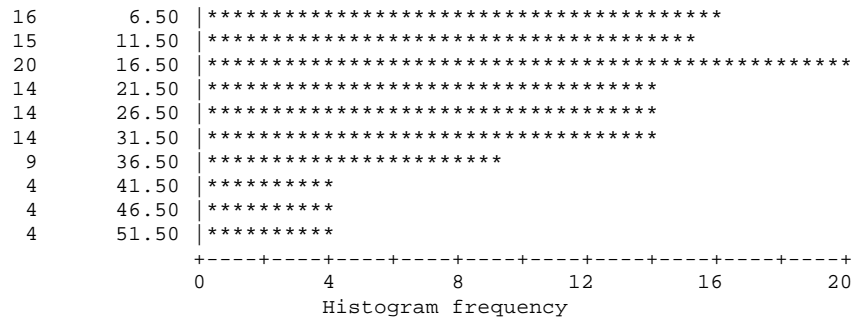

Mean 22.316 Std dev 12.118

Valid cases 114 Missing cases 0

14-Aug-00 TT09FILAIINT (TOTALS-NINE FILTERED AINT) 14AUG2000/ALFA
09:36:47 SPSS Open VMS Development SYS on RUBENS:: VMS V7.1

Preceding task required .29 seconds CPU time; 1.99 seconds elapsed.

```
516 0 TEMPORARY
517 0 SELECT IF      (SCIN36 EQ 25)
518 0 /*
519 0 /* TOTAL TIMES FREQUENCY DISTRIBUTION FOR    THORACIC MEDICINE PHYSICIANS
520 0 /*
521 0 FREQUENCIES    VARIABLES=PERWEEK/
522 0                FORMAT=CONDENSE/
523 0                HISTOGRAM=INCREMENT (5)/
524 0                STATISTICS=MEAN STDDEV
525 0 /*
```

There are 1,073,639,792 bytes of memory available.

Memory allows a total of 23,853 values accumulated across all variables.
There may be up to 5,964 value labels for each variable.

14-Aug-00 TT09FILAIN (TOTALS-NINE FILTERED AINT) 14AUG2000/ALFA
 09:36:48 SPSS Open VMS Development SYS on RUBENS:: VMS V7.1

PERWEEK FILTERED (- TOP 5 % AND LE 5 HRS/WK AS F

Value	Freq	Pct	Cum Pct	Value	Freq	Pct	Cum Pct	Value	Freq	Pct	Cum Pct
4.00	3	2	2	19.00	4	2	56	34.00	4	2	87
5.00	12	6	8	20.00	1	1	57	35.00	3	2	88
6.00	3	2	10	21.00	4	2	59	36.00	2	1	89
7.00	14	7	17	22.00	4	2	61	37.00	4	2	91
8.00	10	5	22	23.00	6	3	64	38.00	2	1	93
9.00	5	3	25	24.00	6	3	67	40.00	1	1	93
10.00	10	5	30	25.00	3	2	69	41.00	4	2	95
11.00	12	6	37	26.00	3	2	71	42.00	1	1	96
12.00	4	2	39	27.00	4	2	73	43.00	1	1	96
13.00	8	4	43	28.00	5	3	75	44.00	2	1	97
14.00	6	3	47	29.00	4	2	78	45.00	1	1	98
15.00	4	2	49	30.00	3	2	79	46.00	3	2	99
16.00	3	2	50	31.00	3	2	81	49.00	1	1	100
17.00	4	2	52	32.00	4	2	83				
18.00	3	2	54	33.00	3	2	84				

Count Midpoint One symbol equals approximately 1.00 occurrence

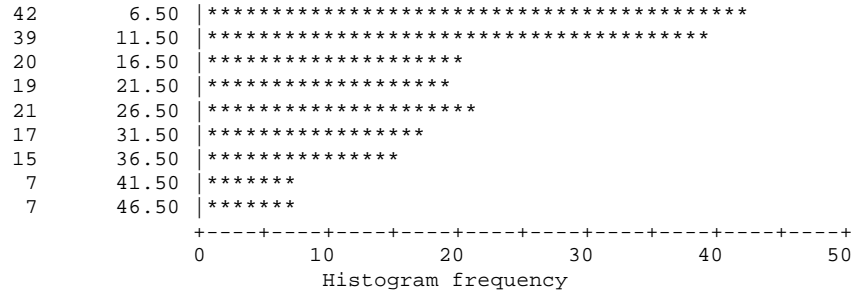

Mean 19.433 Std dev 11.819

Valid cases 187 Missing cases 0

14-Aug-00 TT09FILAIN (TOTALS-NINE FILTERED AINT) 14AUG2000/ALFA
09:36:49 SPSS Open VMS Development SYS on RUBENS:: VMS V7.1

Preceding task required .24 seconds CPU time; 1.48 seconds elapsed.

```
526 0 TEMPORARY
527 0 SELECT IF      (SCIN36 EQ 26)
528 0 /*
529 0 /* TOTAL TIMES FREQUENCY DISTRIBUTION FOR    PSYCHIATRISTS
530 0 /*
531 0 FREQUENCIES    VARIABLES=PERWEEK/
532 0                FORMAT=CONDENSE/
533 0                HISTOGRAM=INCREMENT (5)/
534 0                STATISTICS=MEAN STDDEV
535 0 /*
```

There are 1,073,639,792 bytes of memory available.

Memory allows a total of 23,853 values accumulated across all variables.
There may be up to 5,964 value labels for each variable.

14-Aug-00 TT09FILAIINT (TOTALS-NINE FILTERED AINT) 14AUG2000/ALFA
 09:36:49 SPSS Open VMS Development SYS on RUBENS:: VMS V7.1

PERWEEK FILTERED (- TOP 5 % AND LE 5 HRS/WK AS F

Value	Freq	Pct	Cum Pct	Value	Freq	Pct	Cum Pct	Value	Freq	Pct	Cum Pct
4.00	43	3	3	18.00	60	5	46	32.00	31	2	86
5.00	52	4	7	19.00	44	3	49	33.00	30	2	88
6.00	39	3	10	20.00	39	3	52	34.00	24	2	90
7.00	38	3	13	21.00	45	3	55	35.00	29	2	92
8.00	43	3	16	22.00	38	3	58	36.00	15	1	94
9.00	38	3	19	23.00	42	3	62	37.00	21	2	95
10.00	40	3	22	24.00	43	3	65	38.00	10	1	96
11.00	45	3	26	25.00	45	3	68	39.00	16	1	97
12.00	37	3	28	26.00	29	2	70	40.00	5	0	98
13.00	38	3	31	27.00	40	3	73	41.00	17	1	99
14.00	42	3	34	28.00	34	3	76	42.00	10	1	100
15.00	27	2	37	29.00	26	2	78	43.00	6	0	100
16.00	33	3	39	30.00	40	3	81				
17.00	29	2	41	31.00	37	3	84				

Count Midpoint One symbol equals approximately 8.00 occurrences

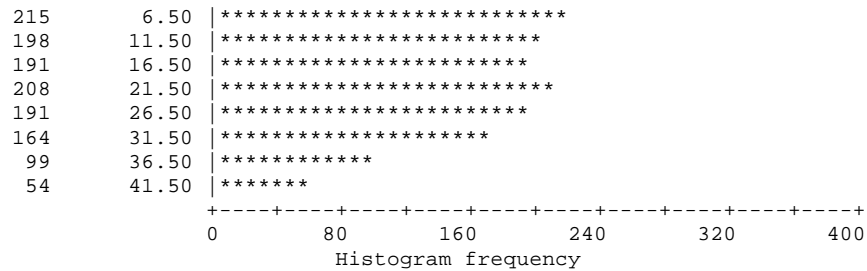

Mean 20.198 Std dev 10.229

Valid cases 1320 Missing cases 0

14-Aug-00 TT09FILAIN (TOTALS-NINE FILTERED AINT) 14AUG2000/ALFA
09:36:50 SPSS Open VMS Development SYS on RUBENS:: VMS V7.1

Preceding task required .24 seconds CPU time; 1.19 seconds elapsed.

```
536 0 TEMPORARY
537 0 SELECT IF      (SCIN36 EQ 27)
538 0 /*
539 0 /* TOTAL TIMES FREQUENCY DISTRIBUTION FOR    RADIATION ONCOLOGISTS
540 0 /*
541 0 FREQUENCIES    VARIABLES=PERWEEK/
542 0                FORMAT=CONDENSE/
543 0                HISTOGRAM=INCREMENT (5)/
544 0                STATISTICS=MEAN STDDEV
545 0 /*
```

There are 1,073,639,792 bytes of memory available.

Memory allows a total of 23,853 values accumulated across all variables.
There may be up to 5,964 value labels for each variable.

14-Aug-00 TT09FILAIINT (TOTALS-NINE FILTERED AINT) 14AUG2000/ALFA
 09:36:51 SPSS Open VMS Development SYS on RUBENS:: VMS V7.1

PERWEEK FILTERED (- TOP 5 % AND LE 5 HRS/WK AS F

Value	Freq	Pct	Cum Pct	Value	Freq	Pct	Cum Pct	Value	Freq	Pct	Cum Pct
5.00	1	1	1	16.00	2	2	51	28.00	1	1	82
6.00	5	5	6	17.00	4	4	55	29.00	3	3	85
7.00	4	4	10	18.00	1	1	56	30.00	1	1	86
8.00	5	5	15	19.00	5	5	61	31.00	3	3	89
9.00	6	6	21	20.00	3	3	64	32.00	2	2	91
10.00	4	4	25	21.00	2	2	66	33.00	2	2	93
11.00	6	6	30	22.00	6	6	72	34.00	1	1	94
12.00	2	2	32	23.00	3	3	75	35.00	1	1	95
13.00	3	3	35	24.00	2	2	76	36.00	1	1	96
14.00	8	8	43	26.00	2	2	78	37.00	1	1	97
15.00	6	6	49	27.00	3	3	81	40.00	3	3	100

Count Midpoint One symbol equals approximately .50 occurrences

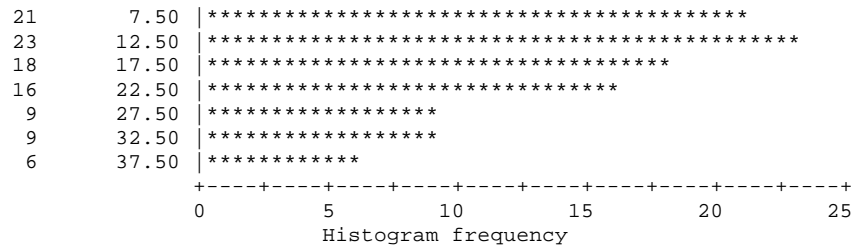

Mean 18.186 Std dev 9.192

Valid cases 102 Missing cases 0

14-Aug-00 TT09FILAIN (TOTALS-NINE FILTERED AINT) 14AUG2000/ALFA
09:36:52 SPSS Open VMS Development SYS on RUBENS:: VMS V7.1

Preceding task required .23 seconds CPU time; 1.51 seconds elapsed.

```
546 0 TEMPORARY
547 0 SELECT IF      (SCIN36 EQ 28)
548 0 /*
549 0 /* TOTAL TIMES FREQUENCY DISTRIBUTION FOR    HAEMATOLOGISTS
550 0 /*
551 0 FREQUENCIES    VARIABLES=PERWEEK/
552 0                FORMAT=CONDENSE/
553 0                HISTOGRAM=INCREMENT (5)/
554 0                STATISTICS=MEAN STDDEV
555 0 /*
```

There are 1,073,639,792 bytes of memory available.

Memory allows a total of 23,853 values accumulated across all variables.
There may be up to 5,964 value labels for each variable.

14-Aug-00 TT09FILAIINT (TOTALS-NINE FILTERED AINT) 14AUG2000/ALFA
 09:36:52 SPSS Open VMS Development SYS on RUBENS:: VMS V7.1

PERWEEK FILTERED (- TOP 5 % AND LE 5 HRS/WK AS F

Value	Freq	Pct	Cum Pct	Value	Freq	Pct	Cum Pct	Value	Freq	Pct	Cum Pct
4.00	8	9	9	14.00	3	3	61	26.00	1	1	89
5.00	8	9	18	15.00	6	7	68	28.00	1	1	90
6.00	3	3	21	16.00	5	6	73	30.00	3	3	93
7.00	5	6	27	17.00	1	1	74	31.00	1	1	94
8.00	1	1	28	18.00	4	4	79	32.00	1	1	96
9.00	3	3	31	19.00	2	2	81	35.00	1	1	97
10.00	5	6	37	20.00	2	2	83	38.00	2	2	99
11.00	9	10	47	21.00	1	1	84	46.00	1	1	100
12.00	3	3	50	24.00	2	2	87				
13.00	7	8	58	25.00	1	1	88				

Count Midpoint One symbol equals approximately .60 occurrences

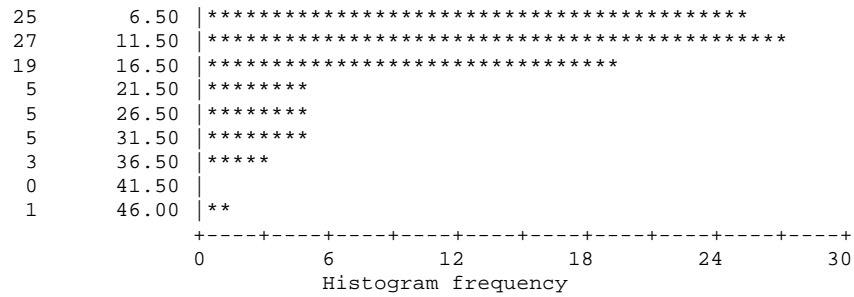

Mean 14.144 Std dev 8.934

Valid cases 90 Missing cases 0

14-Aug-00 TT09FILAIINT (TOTALS-NINE FILTERED AINT) 14AUG2000/ALFA
09:36:53 SPSS Open VMS Development SYS on RUBENS:: VMS V7.1

Preceding task required .30 seconds CPU time; 1.28 seconds elapsed.

```
556 0 TEMPORARY
557 0 SELECT IF      (SCIN36 EQ 29)
558 0 /*
559 0 /* TOTAL TIMES FREQUENCY DISTRIBUTION FOR    MEDICAL ONCOLOGISTS
560 0 /*
561 0 FREQUENCIES    VARIABLES=PERWEEK/
562 0                FORMAT=CONDENSE/
563 0                HISTOGRAM=INCREMENT (5)/
564 0                STATISTICS=MEAN STDDEV
565 0 /*
```

There are 1,073,639,792 bytes of memory available.

Memory allows a total of 23,853 values accumulated across all variables.
There may be up to 5,964 value labels for each variable.

14-Aug-00 TT09FILAIINT (TOTALS-NINE FILTERED AINT) 14AUG2000/ALFA
 09:36:54 SPSS Open VMS Development SYS on RUBENS:: VMS V7.1

PERWEEK FILTERED (- TOP 5 % AND LE 5 HRS/WK AS F

Value	Freq	Pct	Cum Pct	Value	Freq	Pct	Cum Pct	Value	Freq	Pct	Cum Pct
4.00	6	8	8	16.00	4	5	61	30.00	1	1	83
5.00	2	3	10	17.00	2	3	64	31.00	2	3	85
6.00	4	5	15	18.00	2	3	66	34.00	1	1	86
7.00	2	3	18	19.00	1	1	68	35.00	2	3	89
8.00	6	8	25	20.00	1	1	69	37.00	3	4	93
9.00	5	6	31	21.00	2	3	71	41.00	1	1	94
10.00	5	6	38	22.00	1	1	73	42.00	1	1	95
11.00	6	8	45	25.00	1	1	74	43.00	1	1	96
12.00	3	4	49	26.00	3	4	78	45.00	2	3	99
13.00	1	1	50	27.00	1	1	79	48.00	1	1	100
14.00	3	4	54	28.00	1	1	80				
15.00	2	3	56	29.00	1	1	81				

Count Midpoint One symbol equals approximately .40 occurrences

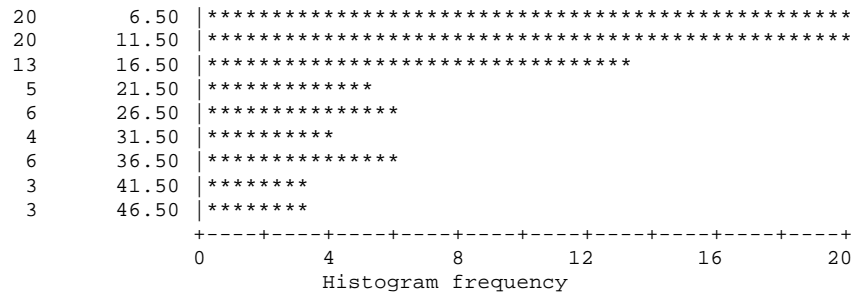

Mean 17.463 Std dev 11.914

Valid cases 80 Missing cases 0

14-Aug-00 TT09FILAIN (TOTALS-NINE FILTERED AINT) 14AUG2000/ALFA
09:36:54 SPSS Open VMS Development SYS on RUBENS:: VMS V7.1

Preceding task required .29 seconds CPU time; 1.16 seconds elapsed.

```
566 0 TEMPORARY
567 0 SELECT IF      (SCIN36 EQ 30)
568 0 /*
569 0 /* TOTAL TIMES FREQUENCY DISTRIBUTION FOR    INTENSIVE CARE PHYSICIANS
570 0 /*
571 0 FREQUENCIES    VARIABLES=PERWEEK/
572 0                FORMAT=CONDENSE/
573 0                HISTOGRAM=INCREMENT (5)/
574 0                STATISTICS=MEAN STDDEV
575 0 /*
```

There are 1,073,639,792 bytes of memory available.

Memory allows a total of 23,853 values accumulated across all variables.
There may be up to 5,964 value labels for each variable.

14-Aug-00 TT09FILAIINT (TOTALS-NINE FILTERED AINT) 14AUG2000/ALFA
 09:36:55 SPSS Open VMS Development SYS on RUBENS:: VMS V7.1

PERWEEK FILTERED (- TOP 5 % AND LE 5 HRS/WK AS F

Value	Freq	Pct	Cum Pct	Value	Freq	Pct	Cum Pct	Value	Freq	Pct	Cum Pct
5.00	1	1	1	19.00	2	3	53	35.00	1	1	84
6.00	6	8	9	20.00	2	3	56	36.00	1	1	85
7.00	3	4	13	21.00	1	1	57	39.00	1	1	87
8.00	4	5	19	22.00	2	3	60	41.00	1	1	88
9.00	3	4	23	23.00	3	4	64	42.00	1	1	89
10.00	5	7	29	25.00	3	4	68	44.00	2	3	92
12.00	1	1	31	26.00	2	3	71	45.00	2	3	95
13.00	1	1	32	27.00	2	3	73	46.00	1	1	96
14.00	4	5	37	28.00	2	3	76	48.00	1	1	97
15.00	2	3	40	30.00	2	3	79	50.00	1	1	99
16.00	2	3	43	31.00	1	1	80	51.00	1	1	100
17.00	1	1	44	33.00	1	1	81				
18.00	5	7	51	34.00	1	1	83				

Count Midpoint One symbol equals approximately .40 occurrences

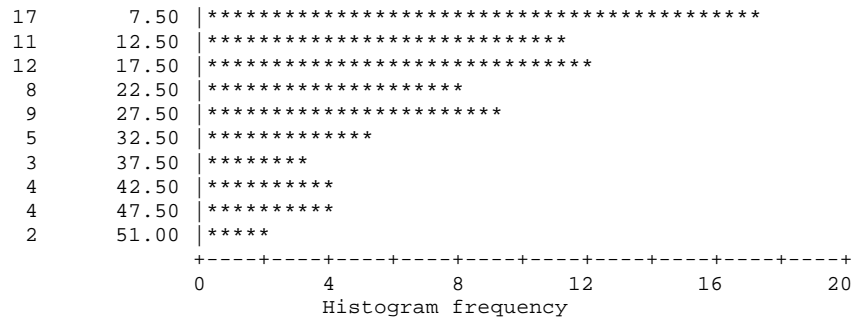

Mean 21.253 Std dev 12.832

Valid cases 75 Missing cases 0

14-Aug-00 TT09FILAIINT (TOTALS-NINE FILTERED AINT) 14AUG2000/ALFA
09:36:56 SPSS Open VMS Development SYS on RUBENS:: VMS V7.1

Preceding task required .27 seconds CPU time; 1.20 seconds elapsed.

```
576 0 TEMPORARY
577 0 SELECT IF      (SCIN36 EQ 31)
578 0 /*
579 0 /* TOTAL TIMES FREQUENCY DISTRIBUTION FOR   NUCLEAR MEDICINE PHYSICIANS
580 0 /*
581 0 FREQUENCIES    VARIABLES=PERWEEK/
582 0                FORMAT=CONDENSE/
583 0                HISTOGRAM=INCREMENT (5)/
584 0                STATISTICS=MEAN STDDEV
585 0 /*
```

There are 1,073,639,792 bytes of memory available.

Memory allows a total of 23,853 values accumulated across all variables.
There may be up to 5,964 value labels for each variable.

14-Aug-00 TT09FILAIN (TOTALS-NINE FILTERED AINT) 14AUG2000/ALFA
 09:36:56 SPSS Open VMS Development SYS on RUBENS:: VMS V7.1

PERWEEK FILTERED (- TOP 5 % AND LE 5 HRS/WK AS F

Value	Freq	Pct	Cum Pct	Value	Freq	Pct	Cum Pct	Value	Freq	Pct	Cum Pct
6.00	2	2	2	22.00	2	2	45	37.00	1	1	79
7.00	2	2	4	23.00	3	3	48	38.00	3	3	82
8.00	2	2	6	24.00	1	1	49	39.00	2	2	83
9.00	2	2	8	25.00	4	4	52	41.00	1	1	84
10.00	4	4	12	26.00	3	3	55	42.00	2	2	86
11.00	3	3	15	27.00	4	4	59	43.00	3	3	89
12.00	2	2	17	28.00	2	2	61	44.00	2	2	91
13.00	5	5	21	29.00	3	3	64	45.00	3	3	94
14.00	2	2	23	30.00	2	2	66	46.00	1	1	95
16.00	2	2	25	31.00	2	2	68	47.00	1	1	96
17.00	5	5	30	32.00	1	1	69	48.00	2	2	98
18.00	2	2	32	33.00	6	6	75	52.00	1	1	99
19.00	4	4	36	34.00	1	1	76	58.00	1	1	100
20.00	4	4	40	35.00	1	1	77				
21.00	3	3	43	36.00	1	1	78				

Count Midpoint One symbol equals approximately .40 occurrences

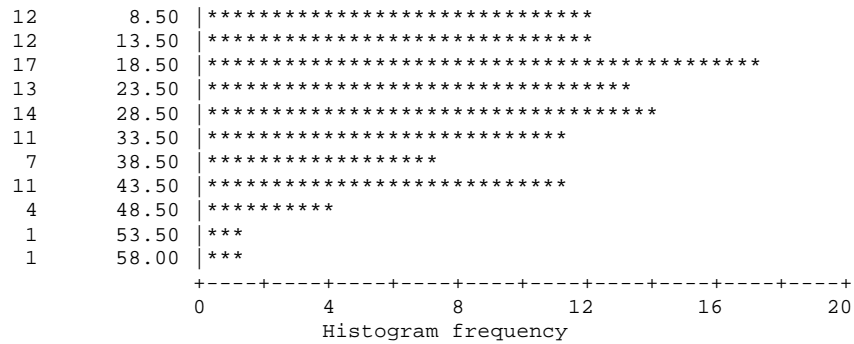

Mean 25.728 Std dev 12.371

Valid cases 103 Missing cases 0

14-Aug-00 TT09FILAIN (TOTALS-NINE FILTERED AINT) 14AUG2000/ALFA
09:36:57 SPSS Open VMS Development SYS on RUBENS:: VMS V7.1

Preceding task required .24 seconds CPU time; 1.26 seconds elapsed.

```
586 0 TEMPORARY
587 0 SELECT IF      (SCIN36 EQ 32)
588 0 /*
589 0 /* TOTAL TIMES FREQUENCY DISTRIBUTION FOR   IMMUNOLOGISTS
590 0 /*
591 0 FREQUENCIES    VARIABLES=PERWEEK/
592 0                FORMAT=CONDENSE/
593 0                HISTOGRAM=INCREMENT (5)/
594 0                STATISTICS=MEAN STDDEV
595 0 /*
```

There are 1,073,639,792 bytes of memory available.

Memory allows a total of 23,853 values accumulated across all variables.
There may be up to 5,964 value labels for each variable.

14-Aug-00 TT09FILAIINT (TOTALS-NINE FILTERED AINT) 14AUG2000/ALFA
 09:36:58 SPSS Open VMS Development SYS on RUBENS:: VMS V7.1

PERWEEK FILTERED (- TOP 5 % AND LE 5 HRS/WK AS F

Value	Freq	Pct	Cum Pct	Value	Freq	Pct	Cum Pct	Value	Freq	Pct	Cum Pct
4.00	4	8	8	20.00	2	4	60	44.00	1	2	87
5.00	6	11	19	21.00	3	6	66	48.00	1	2	89
6.00	2	4	23	24.00	1	2	68	49.00	1	2	91
8.00	4	8	30	25.00	1	2	70	52.00	1	2	92
10.00	3	6	36	27.00	1	2	72	55.00	1	2	94
11.00	2	4	40	32.00	3	6	77	57.00	1	2	96
12.00	2	4	43	33.00	1	2	79	60.00	1	2	98
13.00	1	2	45	35.00	1	2	81	66.00	1	2	100
17.00	1	2	47	36.00	1	2	83				
18.00	5	9	57	43.00	1	2	85				

Count Midpoint One symbol equals approximately .40 occurrences

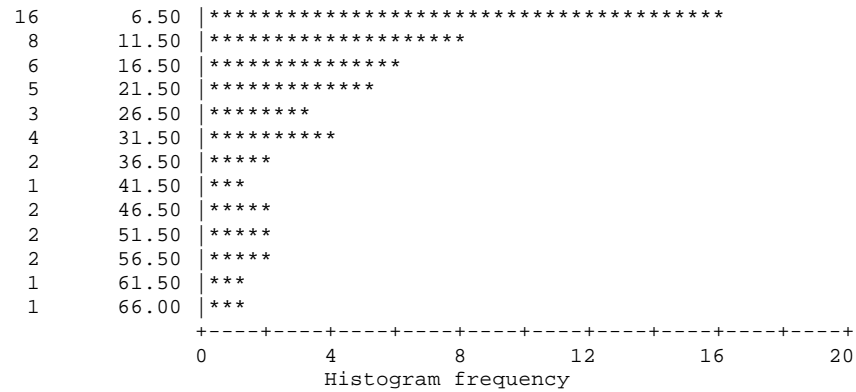

Mean 21.491 Std dev 17.058

Valid cases 53 Missing cases 0

14-Aug-00 TT09FILAIINT (TOTALS-NINE FILTERED AINT) 14AUG2000/ALFA
09:36:59 SPSS Open VMS Development SYS on RUBENS:: VMS V7.1

Preceding task required .22 seconds CPU time; 1.30 seconds elapsed.

```
596 0 TEMPORARY
597 0 SELECT IF      (SCIN36 EQ 33)
598 0 /*
599 0 /* TOTAL TIMES FREQUENCY DISTRIBUTION FOR   EMERGENCY MEDICINE PHYSICIANS
600 0 /*
601 0 FREQUENCIES    VARIABLES=PERWEEK/
602 0                 FORMAT=CONDENSE/
603 0                 HISTOGRAM=INCREMENT (5)/
604 0                 STATISTICS=MEAN STDDEV
605 0 /*
```

There are 1,073,639,792 bytes of memory available.

Memory allows a total of 23,853 values accumulated across all variables.
There may be up to 5,964 value labels for each variable.

14-Aug-00 TT09FILAIINT (TOTALS-NINE FILTERED AINT) 14AUG2000/ALFA
 09:37:00 SPSS Open VMS Development SYS on RUBENS:: VMS V7.1

PERWEEK FILTERED (- TOP 5 % AND LE 5 HRS/WK AS F

Value	Freq	Pct	Cum Pct	Value	Freq	Pct	Cum Pct	Value	Freq	Pct	Cum Pct
5.00	4	17	17	10.00	3	13	65	14.00	1	4	91
6.00	4	17	35	11.00	2	9	74	15.00	1	4	96
7.00	3	13	48	12.00	2	9	83	19.00	1	4	100
9.00	1	4	52	13.00	1	4	87				

Count Midpoint One symbol equals approximately .40 occurrences

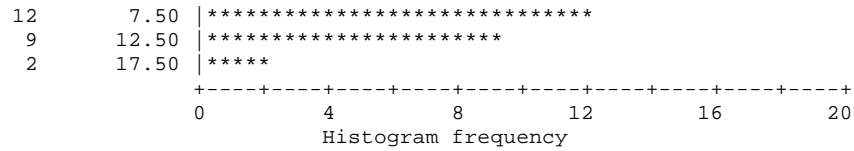

Mean 9.174 Std dev 3.798

Valid cases 23 Missing cases 0

14-Aug-00 TT09FILAIN (TOTALS-NINE FILTERED AINT) 14AUG2000/ALFA
09:37:00 SPSS Open VMS Development SYS on RUBENS:: VMS V7.1

Preceding task required .25 seconds CPU time; 1.39 seconds elapsed.

```
606 0 TEMPORARY
607 0 SELECT IF      (SCIN36 EQ 34)
608 0 /*
609 0 /* TOTAL TIMES FREQUENCY DISTRIBUTION FOR  ASSISTANTS
610 0 /*
611 0 FREQUENCIES     VARIABLES=PERWEEK/
612 0                 FORMAT=CONDENSE/
613 0                 HISTOGRAM=INCREMENT (5)/
614 0                 STATISTICS=MEAN STDDEV
615 0 /*
```

There are 1,073,639,792 bytes of memory available.

Memory allows a total of 23,853 values accumulated across all variables.
There may be up to 5,964 value labels for each variable.

14-Aug-00 TT09FILAIN (TOTALS-NINE FILTERED AINT) 14AUG2000/ALFA
 09:37:01 SPSS Open VMS Development SYS on RUBENS:: VMS V7.1

PERWEEK FILTERED (- TOP 5 % AND LE 5 HRS/WK AS F

Value	Freq	Pct	Cum Pct	Value	Freq	Pct	Cum Pct	Value	Freq	Pct	Cum Pct
6.00	2	29	29	8.00	1	14	71	16.00	1	14	100
7.00	2	29	57	14.00	1	14	86				

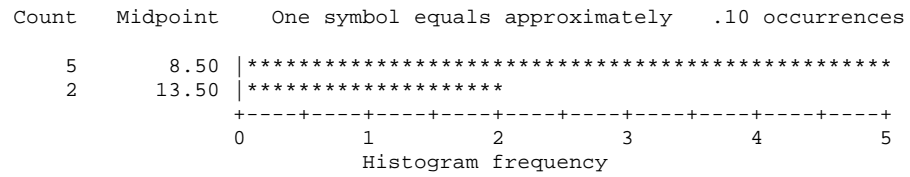

Mean 9.143 Std dev 4.100

Valid cases 7 Missing cases 0

14-Aug-00 TT09FILAIN (TOTALS-NINE FILTERED AINT) 14AUG2000/ALFA
09:37:02 SPSS Open VMS Development SYS on RUBENS:: VMS V7.1

Preceding task required .21 seconds CPU time; 1.39 seconds elapsed.

```
616 0 TEMPORARY
617 0 SELECT IF      (SCIN36 EQ 35)
618 0 /*
619 0 /* TOTAL TIMES FREQUENCY DISTRIBUTION FOR    NON-SPEC SURGEONS
620 0 /*
621 0 FREQUENCIES      VARIABLES=PERWEEK/
622 0                   FORMAT=CONDENSE/
623 0                   HISTOGRAM=INCREMENT (5)/
624 0                   STATISTICS=MEAN STDDEV
625 0 /*
```

There are 1,073,639,792 bytes of memory available.

Memory allows a total of 23,853 values accumulated across all variables.
There may be up to 5,964 value labels for each variable.

14-Aug-00 TT09FILAIINT (TOTALS-NINE FILTERED AINT) 14AUG2000/ALFA
 09:37:03 SPSS Open VMS Development SYS on RUBENS:: VMS V7.1

PERWEEK FILTERED (- TOP 5 % AND LE 5 HRS/WK AS F

Value	Freq	Pct	Cum Pct	Value	Freq	Pct	Cum Pct	Value	Freq	Pct	Cum Pct
5.00	10	5	5	11.00	20	10	64	17.00	6	3	92
6.00	19	10	15	12.00	12	6	70	18.00	5	3	94
7.00	23	12	27	13.00	9	5	75	19.00	2	1	95
8.00	25	13	39	14.00	7	4	79	20.00	3	2	97
9.00	16	8	47	15.00	13	7	85	21.00	5	3	99
10.00	13	7	54	16.00	7	4	89	22.00	1	1	100

Count Midpoint One symbol equals approximately 2.00 occurrences

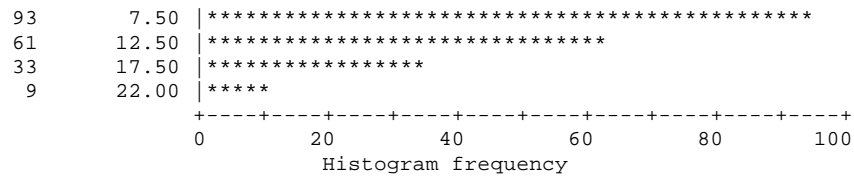

Mean 10.724 Std dev 4.198

Valid cases 196 Missing cases 0

14-Aug-00 TT09FILAIN (TOTALS-NINE FILTERED AINT) 14AUG2000/ALFA
09:37:03 SPSS Open VMS Development SYS on RUBENS:: VMS V7.1

Preceding task required .26 seconds CPU time; .88 seconds elapsed.

```
626 0 TEMPORARY
627 0 SELECT IF      (SCIN36 EQ 36)
628 0 /*
629 0 /* TOTAL TIMES FREQUENCY DISTRIBUTION FOR    NON-SPEC ANAESTHESIOLOGISTS
630 0 /*
631 0 FREQUENCIES    VARIABLES=PERWEEK/
632 0                FORMAT=CONDENSE/
633 0                HISTOGRAM=INCREMENT (5)/
634 0                STATISTICS=MEAN STDDEV
635 0
```

There are 1,073,639,792 bytes of memory available.

Memory allows a total of 23,853 values accumulated across all variables.
There may be up to 5,964 value labels for each variable.

14-Aug-00 TT09FILAIINT (TOTALS-NINE FILTERED AINT) 14AUG2000/ALFA
 09:37:04 SPSS Open VMS Development SYS on RUBENS:: VMS V7.1

PERWEEK FILTERED (- TOP 5 % AND LE 5 HRS/WK AS F

Value	Freq	Pct	Cum Pct	Value	Freq	Pct	Cum Pct	Value	Freq	Pct	Cum Pct
5.00	1	1	1	20.00	2	2	45	38.00	2	2	75
6.00	5	5	5	21.00	3	3	48	39.00	4	4	78
7.00	1	1	6	22.00	3	3	50	41.00	2	2	80
8.00	4	4	10	23.00	1	1	51	42.00	2	2	82
9.00	4	4	14	24.00	2	2	53	43.00	2	2	84
10.00	3	3	16	25.00	4	4	57	45.00	3	3	86
11.00	6	5	22	26.00	2	2	59	46.00	1	1	87
12.00	4	4	25	28.00	1	1	59	47.00	1	1	88
13.00	4	4	29	29.00	2	2	61	49.00	1	1	89
14.00	7	6	35	31.00	3	3	64	50.00	2	2	91
15.00	2	2	37	32.00	3	3	67	55.00	4	4	95
16.00	2	2	39	33.00	2	2	68	57.00	2	2	96
17.00	2	2	41	34.00	1	1	69	59.00	1	1	97
18.00	2	2	42	36.00	3	3	72	60.00	1	1	98
19.00	1	1	43	37.00	1	1	73	62.00	2	2	100

Count Midpoint One symbol equals approximately .50 occurrences

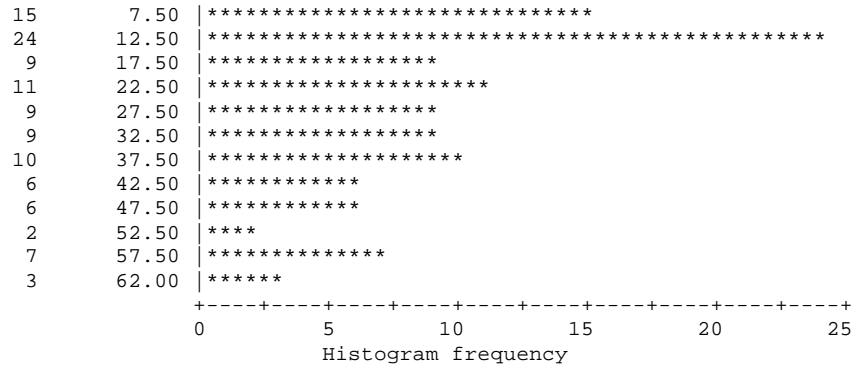

Mean 26.171 Std dev 15.913

Valid cases 111 Missing cases 0

14-Aug-00 TT09FILAIINT (TOTALS-NINE FILTERED AINT) 14AUG2000/ALFA
09:37:05 SPSS Open VMS Development SYS on RUBENS:: VMS V7.1

Preceding task required .26 seconds CPU time; 1.25 seconds elapsed.

636 0

635 command lines read.
0 errors detected.
0 warnings issued.
29 seconds CPU time.
229 seconds elapsed time.
End of job.

14-Aug-00 TT09UFI (TOTALS-NINE UNFILTERED) 11AUG2000/ALFA
 09:01:45 SPSS Open VMS Development SYS on RUBENS:: VMS V7.1

- - Description of Subpopulations - -

Summaries of PERWEEK HOURS PER WEEK - UNFILTERED (ATT=intra)
 By levels of SCIN36 SC DIVISION = 32 + 4 ADDITIONAL CATS

Variable	Value	Label	Mean	Std Dev	Cases
For Entire Population			21.6830	19.4781	39680
SCIN36	1	GENERAL PRACTICE	22.0610	18.0970	24584
SCIN36	2	FACIO-MAX SURGERY	5.8345	5.6335	145
SCIN36	3	OBSTETRICS & GYNAECO	25.9320	20.3421	985
SCIN36	4	GENERAL SURGERY	19.5120	17.3551	1205
SCIN36	5	CARDIO-THORACIC SURG	19.9118	14.9270	102
SCIN36	6	NEUROSURGERY	14.6000	10.3916	110
SCIN36	7	ORTHOPAEDIC, HAND SU	20.5363	14.5212	688
SCIN36	8	PAEDIATRIC SURG	14.7708	13.4231	48
SCIN36	9	PLASTIC, HAND SURG,	33.1244	22.7304	225
SCIN36	10	UROLOGY	26.6017	16.9699	236
SCIN36	11	VASCULAR SURG	22.1140	17.5210	114
SCIN36	12	OPHTHALMOLOGY	30.7053	21.8747	699
SCIN36	13	ENT - OHN	48.5964	37.8920	332
SCIN36	14	ANAESTHESIA, HYPERBA	26.8574	23.3314	1977
SCIN36	15	DERMATOLOGY	40.9590	25.8259	293
SCIN36	16	IVF	61.3875	41.6150	80
SCIN36	17	GENERAL MEDICINE	11.9242	13.6959	1187
SCIN36	18	CARDIOLOGY	37.3063	28.2692	555
SCIN36	19	RENAL MEDICINE	14.5625	16.7541	112
SCIN36	20	GASTROENTEROLOGY	27.7177	21.7580	372
SCIN36	21	NEUROLOGY	18.9779	16.4760	271
SCIN36	22	PAEDIATRIC MEDICINE	14.1733	14.0526	733
SCIN36	23	REHABILITATION MEDIC	5.6186	7.8326	118
SCIN36	24	RHEUMATOLOGY	20.3267	16.1476	150
SCIN36	25	THORACIC MEDICINE	18.3661	18.3877	254
SCIN36	26	PSYCHIATRY	18.6356	14.4976	1707
SCIN36	27	RADIATION ONCOLOGY	16.2867	13.9706	143
SCIN36	28	CLINICAL HAEMATOLOGY	13.6866	17.6688	134
SCIN36	29	MEDICAL ONCOLOGY	17.6408	17.5208	103
SCIN36	30	INTENSIVE CARE	19.2193	23.6654	114
SCIN36	31	NUCLEAR MEDICINE	25.1102	17.7412	127
SCIN36	32	IMMUNOLOGY	19.3718	22.2168	78
SCIN36	33	EMERGENCY MEDICINE	4.1901	8.0822	121
SCIN36	34	ASSISTANT	2.8170	11.2012	153
SCIN36	35	NON-SPEC SURGEONS	4.5418	10.2913	1231
SCIN36	36	NON-SPEC ANAESTHESIO	19.9948	23.1864	194

Total Cases = 39680

14-Aug-00 TT09UFI (TOTALS-NINE UNFILTERED) 11AUG2000/ALFA
09:01:50 SPSS Open VMS Development SYS on RUBENS:: VMS V7.1

Preceding task required .34 seconds CPU time; 7.99 seconds elapsed.

222 0 FREQUENCIES VARIABLES=PERWEEK/
223 0 FORMAT=CONDENSE/
224 0 HISTOGRAM=INCREMENT (5)/
225 0 STATISTICS=MEAN STDDEV

There are 1,073,640,512 bytes of memory available.

Memory allows a total of 23,853 values accumulated across all variables.
There may be up to 5,964 value labels for each variable.

14-Aug-00 TT09UFI (TOTALS-NINE UNFILTERED) 11AUG2000/ALFA
 09:01:53 SPSS Open VMS Development SYS on RUBENS:: VMS V7.1

PERWEEK HOURS PER WEEK - UNFILTERED (ATT=intra)

Value	Freq	Pct	Cum Pct	Value	Freq	Pct	Cum Pct	Value	Freq	Pct	Cum Pct
.00	4686	12	12	47.00	271	1	90	94.00	11	0	100
1.00	1843	5	16	48.00	258	1	91	95.00	5	0	100
2.00	1174	3	19	49.00	261	1	91	96.00	7	0	100
3.00	986	2	22	50.00	250	1	92	97.00	9	0	100
4.00	962	2	24	51.00	212	1	93	98.00	9	0	100
5.00	822	2	26	52.00	201	1	93	99.00	8	0	100
6.00	772	2	28	53.00	207	1	94	100.00	3	0	100
7.00	792	2	30	54.00	183	0	94	101.00	6	0	100
8.00	740	2	32	55.00	175	0	94	102.00	4	0	100
9.00	691	2	34	56.00	150	0	95	103.00	7	0	100
10.00	716	2	36	57.00	138	0	95	104.00	12	0	100
11.00	701	2	38	58.00	119	0	95	105.00	6	0	100
12.00	671	2	39	59.00	118	0	96	106.00	7	0	100
13.00	731	2	41	60.00	115	0	96	107.00	6	0	100
14.00	741	2	43	61.00	99	0	96	108.00	7	0	100
15.00	667	2	45	62.00	97	0	97	109.00	1	0	100
16.00	693	2	46	63.00	104	0	97	110.00	4	0	100
17.00	656	2	48	64.00	75	0	97	111.00	2	0	100
18.00	646	2	50	65.00	73	0	97	112.00	2	0	100
19.00	715	2	51	66.00	68	0	97	113.00	1	0	100
20.00	726	2	53	67.00	87	0	98	114.00	2	0	100
21.00	730	2	55	68.00	62	0	98	115.00	2	0	100
22.00	757	2	57	69.00	52	0	98	116.00	2	0	100
23.00	749	2	59	70.00	63	0	98	117.00	1	0	100
24.00	677	2	61	71.00	54	0	98	118.00	5	0	100
25.00	791	2	63	72.00	59	0	98	119.00	5	0	100
26.00	706	2	64	73.00	40	0	98	120.00	2	0	100
27.00	704	2	66	74.00	36	0	99	122.00	2	0	100
28.00	694	2	68	75.00	39	0	99	123.00	5	0	100
29.00	656	2	70	76.00	37	0	99	124.00	4	0	100
30.00	659	2	71	77.00	23	0	99	125.00	2	0	100
31.00	641	2	73	78.00	36	0	99	126.00	1	0	100
32.00	604	2	74	79.00	34	0	99	127.00	3	0	100
33.00	621	2	76	80.00	33	0	99	128.00	2	0	100
34.00	546	1	77	81.00	26	0	99	132.00	3	0	100
35.00	517	1	79	82.00	20	0	99	134.00	1	0	100
36.00	481	1	80	83.00	23	0	99	135.00	1	0	100
37.00	447	1	81	84.00	17	0	99	136.00	1	0	100
38.00	465	1	82	85.00	19	0	99	141.00	1	0	100
39.00	439	1	83	86.00	15	0	99	142.00	1	0	100
40.00	389	1	84	87.00	15	0	99	146.00	1	0	100
41.00	409	1	85	88.00	18	0	99	147.00	1	0	100
42.00	370	1	86	89.00	12	0	99	150.00	2	0	100
43.00	360	1	87	90.00	16	0	99	152.00	2	0	100
44.00	331	1	88	91.00	13	0	100	155.00	2	0	100
45.00	295	1	89	92.00	13	0	100	160.00	1	0	100
46.00	291	1	89	93.00	4	0	100	163.00	1	0	100

14-Aug-00 TT09UFI (TOTALS-NINE UNFILTERED) 11AUG2000/ALFA
09:01:56 SPSS Open VMS Development SYS on RUBENS:: VMS V7.1

PERWEEK HOURS PER WEEK - UNFILTERED (ATT=intra)

Value	Freq	Pct	Cum Pct	Value	Freq	Pct	Cum Pct	Value	Freq	Pct	Cum Pct
177.00	1	0	100	190.00	1	0	100	225.00	1	0	100
188.00	1	0	100	197.00	1	0	100				
189.00	1	0	100	211.00	1	0	100				

14-Aug-00 TT09UFI (TOTALS-NINE UNFILTERED) 11AUG2000/ALFA
09:01:57 SPSS Open VMS Development SYS on RUBENS:: VMS V7.1

PERWEEK HOURS PER WEEK - UNFILTERED (ATT=intra)

Count	Midpoint	One symbol equals approx. 200.00 occurrences
9651	2.50	*****
3817	7.50	*****
3560	12.50	*****
3377	17.50	*****
3639	22.50	*****
3551	27.50	*****
3071	32.50	*****
2349	37.50	*****
1859	42.50	*****
1376	47.50	*****
1053	52.50	*****
700	57.50	****
490	62.50	**
342	67.50	**
252	72.50	*
169	77.50	*
119	82.50	*
79	87.50	
57	92.50	
38	97.50	
32	102.50	
27	107.50	
11	112.50	
15	117.50	
13	122.50	
8	127.50	
4	132.50	
2	137.50	
2	142.50	
2	147.50	
4	152.50	
2	157.50	
2	162.50	
0	167.50	
0	172.50	
1	177.50	
0	182.50	
2	187.50	
1	192.50	
1	197.50	
0	202.50	
0	207.50	
1	212.50	
0	217.50	

14-Aug-00 TT09UFI (TOTALS-NINE UNFILTERED) 11AUG2000/ALFA
09:02:01 SPSS Open VMS Development SYS on RUBENS:: VMS V7.1

PERWEEK HOURS PER WEEK - UNFILTERED (ATT=intra)

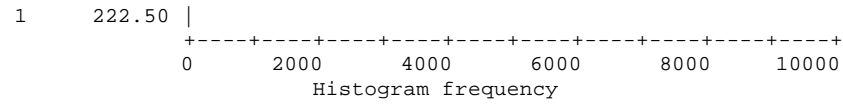

Mean 21.683 Std dev 19.478

Valid cases 39680 Missing cases 0

14-Aug-00 TT09UFI (TOTALS-NINE UNFILTERED) 11AUG2000/ALFA
09:02:02 SPSS Open VMS Development SYS on RUBENS:: VMS V7.1

Preceding task required .48 seconds CPU time; 11.04 seconds elapsed.

```
226 0 TEMPORARY
227 0 SELECT IF      (SCIN36 EQ 1)
228 0 /*
229 0 /* TOTAL TIMES FREQUENCY DISTRIBUTION FOR   GPs
230 0 /*
231 0 FREQUENCIES    VARIABLES=PERWEEK/
232 0                FORMAT=CONDENSE/
233 0                HISTOGRAM=INCREMENT (5)/
234 0                STATISTICS=MEAN STDDEV
235 0 /*
```

There are 1,073,640,320 bytes of memory available.

Memory allows a total of 23,853 values accumulated across all variables.
There may be up to 5,964 value labels for each variable.

14-Aug-00 TT09UFI (TOTALS-NINE UNFILTERED) 11AUG2000/ALFA
 09:02:04 SPSS Open VMS Development SYS on RUBENS:: VMS V7.1

PERWEEK HOURS PER WEEK - UNFILTERED (ATT=intra)

Value	Freq	Pct	Cum Pct	Value	Freq	Pct	Cum Pct	Value	Freq	Pct	Cum Pct
.00	3019	12	12	39.00	306	1	83	78.00	19	0	99
1.00	829	3	16	40.00	268	1	84	79.00	10	0	100
2.00	563	2	18	41.00	262	1	85	80.00	16	0	100
3.00	488	2	20	42.00	253	1	86	81.00	8	0	100
4.00	508	2	22	43.00	241	1	87	82.00	5	0	100
5.00	440	2	24	44.00	219	1	88	83.00	9	0	100
6.00	451	2	26	45.00	203	1	89	84.00	5	0	100
7.00	460	2	27	46.00	181	1	90	85.00	10	0	100
8.00	442	2	29	47.00	178	1	91	86.00	4	0	100
9.00	402	2	31	48.00	171	1	91	87.00	2	0	100
10.00	430	2	33	49.00	171	1	92	88.00	10	0	100
11.00	410	2	34	50.00	161	1	93	89.00	5	0	100
12.00	427	2	36	51.00	142	1	93	90.00	4	0	100
13.00	453	2	38	52.00	128	1	94	91.00	4	0	100
14.00	468	2	40	53.00	134	1	94	92.00	3	0	100
15.00	426	2	42	54.00	128	1	95	93.00	2	0	100
16.00	427	2	43	55.00	120	0	95	94.00	2	0	100
17.00	410	2	45	56.00	98	0	96	95.00	3	0	100
18.00	388	2	47	57.00	87	0	96	96.00	2	0	100
19.00	467	2	48	58.00	67	0	96	97.00	3	0	100
20.00	481	2	50	59.00	76	0	97	98.00	2	0	100
21.00	483	2	52	60.00	75	0	97	99.00	1	0	100
22.00	514	2	54	61.00	58	0	97	101.00	4	0	100
23.00	514	2	57	62.00	65	0	97	102.00	1	0	100
24.00	437	2	58	63.00	61	0	98	104.00	1	0	100
25.00	525	2	60	64.00	46	0	98	105.00	1	0	100
26.00	478	2	62	65.00	48	0	98	106.00	2	0	100
27.00	476	2	64	66.00	40	0	98	107.00	1	0	100
28.00	470	2	66	67.00	52	0	98	108.00	2	0	100
29.00	463	2	68	68.00	33	0	99	112.00	1	0	100
30.00	452	2	70	69.00	31	0	99	114.00	1	0	100
31.00	416	2	72	70.00	37	0	99	116.00	1	0	100
32.00	406	2	73	71.00	29	0	99	117.00	1	0	100
33.00	437	2	75	72.00	29	0	99	118.00	1	0	100
34.00	385	2	77	73.00	20	0	99	119.00	1	0	100
35.00	363	1	78	74.00	17	0	99	134.00	1	0	100
36.00	337	1	80	75.00	12	0	99	177.00	1	0	100
37.00	300	1	81	76.00	17	0	99				
38.00	315	1	82	77.00	11	0	99				

14-Aug-00 TT09UFI (TOTALS-NINE UNFILTERED) 11AUG2000/ALFA
 09:02:05 SPSS Open VMS Development SYS on RUBENS:: VMS V7.1

PERWEEK HOURS PER WEEK - UNFILTERED (ATT=intra)

Count Midpoint One symbol equals approx. 160.00 occurrences

5407	2.50	*****
2195	7.50	*****
2188	12.50	*****
2118	17.50	*****
2429	22.50	*****
2412	27.50	*****
2096	32.50	*****
1621	37.50	*****
1243	42.50	*****
904	47.50	*****
693	52.50	****
448	57.50	***
305	62.50	**
204	67.50	*
132	72.50	*
69	77.50	
43	82.50	
31	87.50	
15	92.50	
11	97.50	
6	102.50	
6	107.50	
2	112.50	
4	117.50	
0	122.50	
0	127.50	
1	132.50	
0	137.50	
0	142.50	
0	147.50	
0	152.50	
0	157.50	
0	162.50	
0	167.50	
0	172.50	
1	177.00	

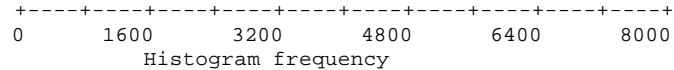

Mean 22.061 Std dev 18.097

Valid cases 24584 Missing cases 0

14-Aug-00 TT09UFI (TOTALS-NINE UNFILTERED) 11AUG2000/ALFA
09:02:07 SPSS Open VMS Development SYS on RUBENS:: VMS V7.1

Preceding task required .42 seconds CPU time; 3.80 seconds elapsed.

```
236 0 TEMPORARY
237 0 SELECT IF          (SCIN36 EQ 2)
238 0 /*
239 0 /* TOTAL TIMES FREQUENCY DISTRIBUTION FOR   FACIO-MAX SURGEONS
240 0 /*
241 0 FREQUENCIES          VARIABLES=PERWEEK/
242 0                      FORMAT=CONDENSE/
243 0                      HISTOGRAM=INCREMENT (5)/
244 0                      STATISTICS=MEAN STDDEV
245 0 /*
```

There are 1,073,640,320 bytes of memory available.

Memory allows a total of 23,853 values accumulated across all variables.
There may be up to 5,964 value labels for each variable.

14-Aug-00 TT09UFI (TOTALS-NINE UNFILTERED) 11AUG2000/ALFA
 09:02:08 SPSS Open VMS Development SYS on RUBENS:: VMS V7.1

PERWEEK HOURS PER WEEK - UNFILTERED (ATT=intra)

Value	Freq	Pct	Cum Pct	Value	Freq	Pct	Cum Pct	Value	Freq	Pct	Cum Pct
.00	21	14	14	8.00	5	3	74	16.00	2	1	94
1.00	15	10	25	9.00	4	3	77	17.00	2	1	96
2.00	15	10	35	10.00	3	2	79	18.00	2	1	97
3.00	15	10	46	11.00	7	5	84	19.00	1	1	98
4.00	12	8	54	12.00	4	3	87	22.00	1	1	99
5.00	6	4	58	13.00	2	1	88	25.00	1	1	99
6.00	8	6	63	14.00	5	3	92	28.00	1	1	100
7.00	11	8	71	15.00	2	1	93				

Count Midpoint One symbol equals approximately 2.00 occurrences

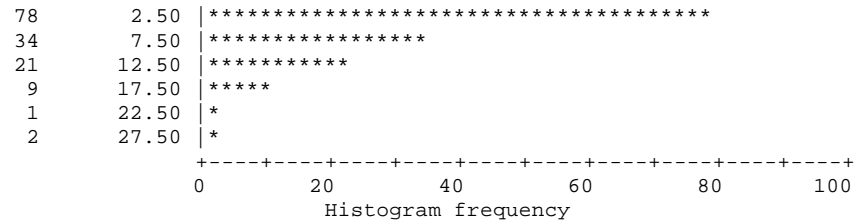

Mean 5.834 Std dev 5.633

Valid cases 145 Missing cases 0

14-Aug-00 TT09UFI (TOTALS-NINE UNFILTERED) 11AUG2000/ALFA
09:02:09 SPSS Open VMS Development SYS on RUBENS:: VMS V7.1

Preceding task required .28 seconds CPU time; 1.86 seconds elapsed.

```
246 0 TEMPORARY
247 0 SELECT IF          (SCIN36 EQ 3)
248 0 /*
249 0 /* TOTAL TIMES FREQUENCY DISTRIBUTION FOR  OBSTETRICIANS & GYNAECOLOGISTS
250 0 /*
251 0 FREQUENCIES        VARIABLES=PERWEEK/
252 0                      FORMAT=CONDENSE/
253 0                      HISTOGRAM=INCREMENT (5)/
254 0                      STATISTICS=MEAN STDDEV
255 0 /*
```

There are 1,073,640,320 bytes of memory available.

Memory allows a total of 23,853 values accumulated across all variables.
There may be up to 5,964 value labels for each variable.

14-Aug-00 TT09UFI (TOTALS-NINE UNFILTERED) 11AUG2000/ALFA
 09:02:10 SPSS Open VMS Development SYS on RUBENS:: VMS V7.1

PERWEEK HOURS PER WEEK - UNFILTERED (ATT=intra)

Value	Freq	Pct	Cum Pct	Value	Freq	Pct	Cum Pct	Value	Freq	Pct	Cum Pct
.00	74	8	8	31.00	15	2	63	62.00	2	0	95
1.00	39	4	11	32.00	16	2	65	63.00	7	1	96
2.00	24	2	14	33.00	19	2	67	64.00	1	0	96
3.00	21	2	16	34.00	15	2	69	65.00	1	0	96
4.00	16	2	18	35.00	16	2	70	66.00	1	0	96
5.00	21	2	20	36.00	16	2	72	67.00	3	0	96
6.00	24	2	22	37.00	17	2	74	69.00	4	0	97
7.00	18	2	24	38.00	14	1	75	70.00	2	0	97
8.00	8	1	25	39.00	17	2	77	71.00	2	0	97
9.00	14	1	26	40.00	15	2	78	72.00	2	0	97
10.00	13	1	28	41.00	15	2	80	73.00	1	0	97
11.00	13	1	29	42.00	10	1	81	74.00	1	0	97
12.00	17	2	31	43.00	10	1	82	75.00	1	0	98
13.00	13	1	32	44.00	8	1	83	78.00	1	0	98
14.00	14	1	33	45.00	12	1	84	79.00	4	0	98
15.00	14	1	35	46.00	15	2	85	80.00	2	0	98
16.00	18	2	37	47.00	11	1	86	81.00	1	0	98
17.00	14	1	38	48.00	8	1	87	82.00	2	0	99
18.00	16	2	40	49.00	10	1	88	83.00	1	0	99
19.00	21	2	42	50.00	6	1	89	84.00	1	0	99
20.00	18	2	44	51.00	12	1	90	85.00	1	0	99
21.00	21	2	46	52.00	6	1	91	86.00	1	0	99
22.00	25	3	48	53.00	10	1	92	87.00	2	0	99
23.00	13	1	50	54.00	3	0	92	90.00	1	0	99
24.00	17	2	51	55.00	3	0	92	92.00	1	0	99
25.00	16	2	53	56.00	8	1	93	98.00	1	0	99
26.00	12	1	54	57.00	3	0	93	99.00	2	0	100
27.00	24	2	57	58.00	3	0	94	103.00	1	0	100
28.00	20	2	59	59.00	5	1	94	105.00	1	0	100
29.00	17	2	60	60.00	1	0	94	111.00	1	0	100
30.00	15	2	62	61.00	4	0	95				

14-Aug-00 TT09UFI (TOTALS-NINE UNFILTERED) 11AUG2000/ALFA
 09:02:10 SPSS Open VMS Development SYS on RUBENS:: VMS V7.1

PERWEEK HOURS PER WEEK - UNFILTERED (ATT=intra)

Count Midpoint One symbol equals approximately 4.00 occurrences

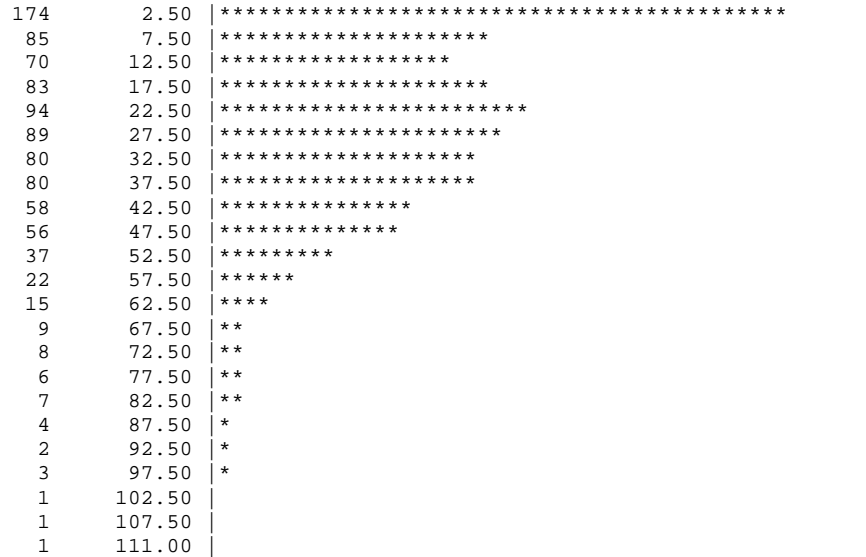

+-----+-----+-----+-----+-----+-----+-----+-----+-----+
 0 40 80 120 160 200
 Histogram frequency

Mean 25.932 Std dev 20.342

Valid cases 985 Missing cases 0

14-Aug-00 TT09UFI (TOTALS-NINE UNFILTERED) 11AUG2000/ALFA
09:02:11 SPSS Open VMS Development SYS on RUBENS:: VMS V7.1

Preceding task required .33 seconds CPU time; 2.01 seconds elapsed.

```
256 0 TEMPORARY
257 0 SELECT IF          (SCIN36 EQ 4)
258 0 /*
259 0 /* TOTAL TIMES FREQUENCY DISTRIBUTION FOR   GENERAL SURGEONS
260 0 /*
261 0 FREQUENCIES        VARIABLES=PERWEEK/
262 0                      FORMAT=CONDENSE/
263 0                      HISTOGRAM=INCREMENT (5)/
264 0                      STATISTICS=MEAN STDDEV
265 0 /*
```

There are 1,073,640,320 bytes of memory available.

Memory allows a total of 23,853 values accumulated across all variables.
There may be up to 5,964 value labels for each variable.

14-Aug-00 TT09UFI (TOTALS-NINE UNFILTERED) 11AUG2000/ALFA
 09:02:12 SPSS Open VMS Development SYS on RUBENS:: VMS V7.1

PERWEEK HOURS PER WEEK - UNFILTERED (ATT=intra)

Value	Freq	Pct	Cum Pct	Value	Freq	Pct	Cum Pct	Value	Freq	Pct	Cum Pct
.00	134	11	11	27.00	27	2	71	54.00	3	0	97
1.00	77	6	18	28.00	23	2	73	55.00	1	0	97
2.00	38	3	21	29.00	15	1	74	57.00	3	0	97
3.00	30	2	23	30.00	24	2	76	58.00	3	0	97
4.00	36	3	26	31.00	20	2	78	59.00	1	0	98
5.00	24	2	28	32.00	23	2	80	60.00	1	0	98
6.00	28	2	30	33.00	14	1	81	63.00	2	0	98
7.00	25	2	33	34.00	13	1	82	64.00	2	0	98
8.00	19	2	34	35.00	20	2	83	65.00	1	0	98
9.00	17	1	36	36.00	14	1	85	66.00	3	0	98
10.00	23	2	37	37.00	12	1	86	67.00	1	0	98
11.00	20	2	39	38.00	14	1	87	68.00	2	0	99
12.00	22	2	41	39.00	9	1	88	69.00	1	0	99
13.00	24	2	43	40.00	17	1	89	71.00	1	0	99
14.00	18	1	44	41.00	15	1	90	72.00	2	0	99
15.00	24	2	46	42.00	5	0	91	73.00	1	0	99
16.00	25	2	48	43.00	10	1	91	75.00	2	0	99
17.00	33	3	51	44.00	6	0	92	76.00	2	0	99
18.00	13	1	52	45.00	6	0	92	77.00	1	0	99
19.00	33	3	55	46.00	9	1	93	81.00	1	0	99
20.00	15	1	56	47.00	8	1	94	85.00	1	0	100
21.00	30	2	59	48.00	8	1	95	86.00	2	0	100
22.00	25	2	61	49.00	9	1	95	92.00	1	0	100
23.00	23	2	63	50.00	6	0	96	98.00	1	0	100
24.00	27	2	65	51.00	5	0	96	118.00	2	0	100
25.00	24	2	67	52.00	4	0	97				
26.00	20	2	69	53.00	1	0	97				

14-Aug-00 TT09UFI (TOTALS-NINE UNFILTERED) 11AUG2000/ALFA
 09:02:13 SPSS Open VMS Development SYS on RUBENS:: VMS V7.1

PERWEEK HOURS PER WEEK - UNFILTERED (ATT=intra)

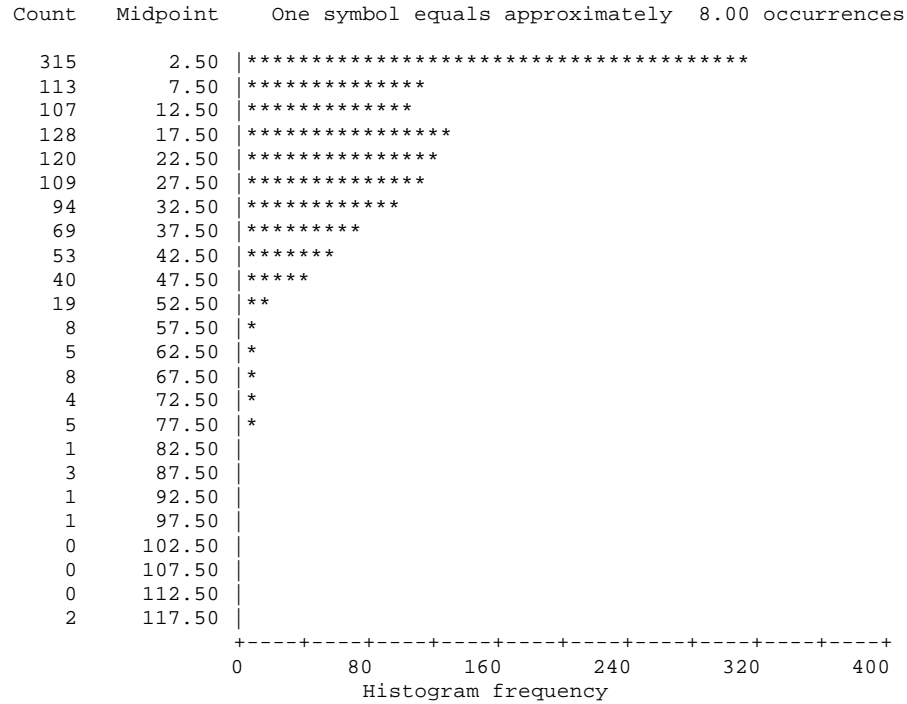

Mean 19.512 Std dev 17.355

Valid cases 1205 Missing cases 0

14-Aug-00 TT09UFI (TOTALS-NINE UNFILTERED) 11AUG2000/ALFA
09:02:14 SPSS Open VMS Development SYS on RUBENS:: VMS V7.1

Preceding task required .32 seconds CPU time; 2.39 seconds elapsed.

```
266 0 TEMPORARY
267 0 SELECT IF          (SCIN36 EQ 5)
268 0 /*
269 0 /* TOTAL TIMES FREQUENCY DISTRIBUTION FOR    CARDIO-THORACIC SURGEONS
270 0 /*
271 0 FREQUENCIES        VARIABLES=PERWEEK/
272 0                      FORMAT=CONDENSE/
273 0                      HISTOGRAM=INCREMENT (5)/
274 0                      STATISTICS=MEAN STDDEV
275 0 /*
```

There are 1,073,640,320 bytes of memory available.

Memory allows a total of 23,853 values accumulated across all variables.
There may be up to 5,964 value labels for each variable.

14-Aug-00 TT09UFI (TOTALS-NINE UNFILTERED) 11AUG2000/ALFA
 09:02:14 SPSS Open VMS Development SYS on RUBENS:: VMS V7.1

PERWEEK HOURS PER WEEK - UNFILTERED (ATT=intra)

Value	Freq	Pct	Cum Pct	Value	Freq	Pct	Cum Pct	Value	Freq	Pct	Cum Pct
.00	5	5	5	16.00	3	3	47	34.00	2	2	81
1.00	4	4	9	17.00	3	3	50	35.00	2	2	83
2.00	1	1	10	18.00	2	2	52	36.00	1	1	84
3.00	4	4	14	19.00	2	2	54	37.00	2	2	86
4.00	1	1	15	20.00	1	1	55	38.00	3	3	89
5.00	3	3	18	21.00	2	2	57	39.00	1	1	90
6.00	6	6	24	22.00	4	4	61	40.00	1	1	91
7.00	1	1	25	23.00	3	3	64	41.00	1	1	92
8.00	1	1	25	24.00	3	3	67	43.00	2	2	94
9.00	3	3	28	25.00	2	2	69	44.00	1	1	95
10.00	3	3	31	26.00	3	3	72	45.00	1	1	96
11.00	4	4	35	28.00	4	4	75	46.00	1	1	97
12.00	1	1	36	29.00	1	1	76	54.00	1	1	98
13.00	4	4	40	31.00	1	1	77	57.00	1	1	99
14.00	3	3	43	32.00	1	1	78	78.00	1	1	100
15.00	1	1	44	33.00	1	1	79				

Count Midpoint One symbol equals approximately .40 occurrences

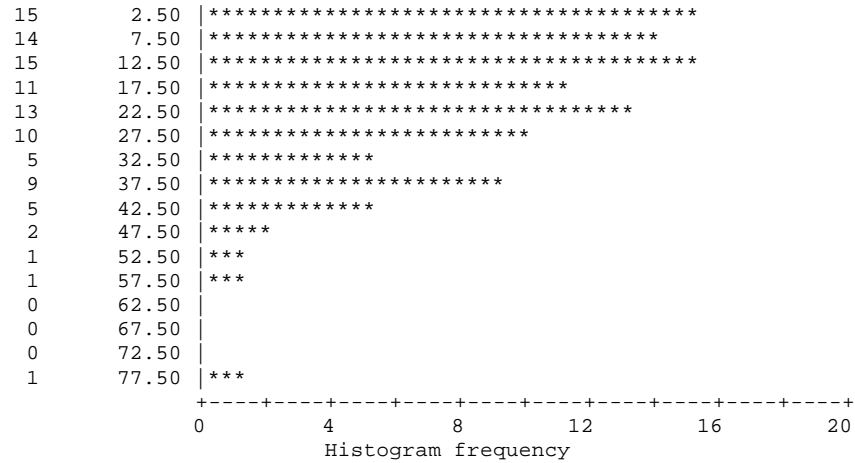

Mean 19.912 Std dev 14.927

Valid cases 102 Missing cases 0

14-Aug-00 TT09UFI (TOTALS-NINE UNFILTERED) 11AUG2000/ALFA
09:02:15 SPSS Open VMS Development SYS on RUBENS:: VMS V7.1

Preceding task required .29 seconds CPU time; 1.38 seconds elapsed.

```
276 0 TEMPORARY
277 0 SELECT IF          (SCIN36 EQ 6)
278 0 /*
279 0 /* TOTAL TIMES FREQUENCY DISTRIBUTION FOR  NEUROSURGEONS
280 0 /*
281 0 FREQUENCIES        VARIABLES=PERWEEK/
282 0                      FORMAT=CONDENSE/
283 0                      HISTOGRAM=INCREMENT (5)/
284 0                      STATISTICS=MEAN STDDEV
285 0 /*
```

There are 1,073,640,320 bytes of memory available.

Memory allows a total of 23,853 values accumulated across all variables.
There may be up to 5,964 value labels for each variable.

14-Aug-00 TT09UFI (TOTALS-NINE UNFILTERED) 11AUG2000/ALFA
 09:02:16 SPSS Open VMS Development SYS on RUBENS:: VMS V7.1

PERWEEK HOURS PER WEEK - UNFILTERED (ATT=intra)

Value	Freq	Pct	Cum Pct	Value	Freq	Pct	Cum Pct	Value	Freq	Pct	Cum Pct
.00	9	8	8	13.00	3	3	50	26.00	3	3	85
1.00	4	4	12	14.00	5	5	55	27.00	1	1	86
2.00	2	2	14	15.00	3	3	57	28.00	2	2	88
3.00	1	1	15	16.00	7	6	64	29.00	4	4	92
4.00	3	3	17	17.00	4	4	67	30.00	1	1	93
5.00	4	4	21	18.00	2	2	69	31.00	2	2	95
6.00	1	1	22	19.00	1	1	70	33.00	1	1	95
7.00	9	8	30	20.00	2	2	72	34.00	1	1	96
8.00	1	1	31	21.00	2	2	74	35.00	1	1	97
9.00	6	5	36	22.00	1	1	75	39.00	1	1	98
10.00	4	4	40	23.00	5	5	79	41.00	1	1	99
11.00	7	6	46	24.00	2	2	81	46.00	1	1	100
12.00	1	1	47	25.00	2	2	83				

Count Midpoint One symbol equals approximately .50 occurrences

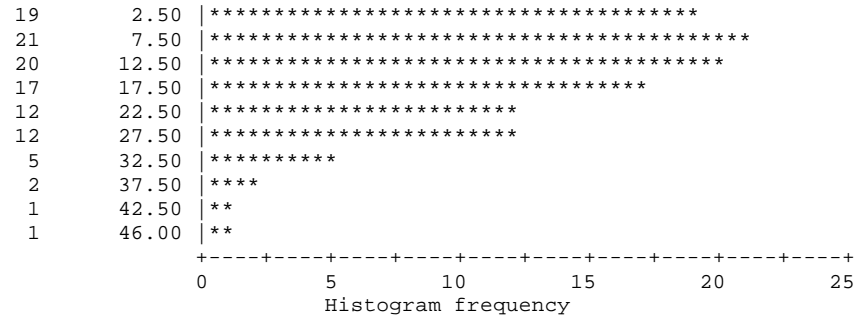

Mean 14.600 Std dev 10.392

Valid cases 110 Missing cases 0

14-Aug-00 TT09UFI (TOTALS-NINE UNFILTERED) 11AUG2000/ALFA
09:02:17 SPSS Open VMS Development SYS on RUBENS:: VMS V7.1

Preceding task required .32 seconds CPU time; 1.76 seconds elapsed.

```
286 0 TEMPORARY
287 0 SELECT IF          (SCIN36 EQ 7)
288 0 /*
289 0 /* TOTAL TIMES FREQUENCY DISTRIBUTION FOR   ORTHOPAEDIC SURGEONS
290 0 /*
291 0 FREQUENCIES        VARIABLES=PERWEEK/
292 0                      FORMAT=CONDENSE/
293 0                      HISTOGRAM=INCREMENT (5)/
294 0                      STATISTICS=MEAN STDDEV
295 0 /*
```

There are 1,073,640,320 bytes of memory available.

Memory allows a total of 23,853 values accumulated across all variables.
There may be up to 5,964 value labels for each variable.

14-Aug-00 TT09UFI (TOTALS-NINE UNFILTERED) 11AUG2000/ALFA
 09:02:18 SPSS Open VMS Development SYS on RUBENS:: VMS V7.1

PERWEEK HOURS PER WEEK - UNFILTERED (ATT=intra)

Value	Freq	Pct	Cum Pct	Value	Freq	Pct	Cum Pct	Value	Freq	Pct	Cum Pct
.00	41	6	6	23.00	18	3	61	48.00	3	0	96
1.00	21	3	9	24.00	21	3	64	49.00	2	0	97
2.00	14	2	11	25.00	23	3	67	50.00	1	0	97
3.00	12	2	13	26.00	22	3	70	51.00	3	0	97
4.00	18	3	15	27.00	18	3	73	52.00	1	0	97
5.00	15	2	18	28.00	16	2	75	53.00	1	0	98
6.00	10	1	19	29.00	13	2	77	54.00	1	0	98
7.00	9	1	20	30.00	21	3	80	55.00	1	0	98
8.00	10	1	22	31.00	14	2	82	57.00	1	0	98
9.00	15	2	24	32.00	10	1	84	58.00	1	0	98
10.00	13	2	26	33.00	6	1	84	59.00	1	0	98
11.00	19	3	29	34.00	9	1	86	62.00	2	0	99
12.00	17	2	31	35.00	5	1	86	63.00	1	0	99
13.00	16	2	33	36.00	11	2	88	64.00	1	0	99
14.00	17	2	36	37.00	6	1	89	65.00	1	0	99
15.00	15	2	38	38.00	8	1	90	67.00	2	0	99
16.00	18	3	41	39.00	5	1	91	69.00	1	0	99
17.00	21	3	44	40.00	1	0	91	70.00	1	0	100
18.00	23	3	47	41.00	8	1	92	86.00	1	0	100
19.00	19	3	50	42.00	8	1	93	90.00	1	0	100
20.00	23	3	53	43.00	5	1	94	98.00	1	0	100
21.00	14	2	55	44.00	8	1	95				
22.00	19	3	58	46.00	5	1	96				

14-Aug-00 TT09UFI (TOTALS-NINE UNFILTERED) 11AUG2000/ALFA
 09:02:19 SPSS Open VMS Development SYS on RUBENS:: VMS V7.1

PERWEEK HOURS PER WEEK - UNFILTERED (ATT=intra)

Count Midpoint One symbol equals approximately 4.00 occurrences

106	2.50	*****
59	7.50	*****
82	12.50	*****
96	17.50	*****
95	22.50	*****
92	27.50	*****
60	32.50	*****
35	37.50	*****
30	42.50	*****
10	47.50	***
7	52.50	**
4	57.50	*
4	62.50	*
4	67.50	*
1	72.50	
0	77.50	
0	82.50	
1	87.50	
1	92.50	
1	97.50	

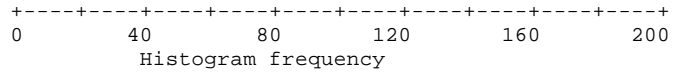

Mean 20.536 Std dev 14.521

Valid cases 688 Missing cases 0

14-Aug-00 TT09UFI (TOTALS-NINE UNFILTERED) 11AUG2000/ALFA
09:02:20 SPSS Open VMS Development SYS on RUBENS:: VMS V7.1

Preceding task required .31 seconds CPU time; 2.09 seconds elapsed.

```
296 0 TEMPORARY
297 0 SELECT IF          (SCIN36 EQ 8)
298 0 /*
299 0 /* TOTAL TIMES FREQUENCY DISTRIBUTION FOR    PAEDIATRIC SURGEONS
300 0 /*
301 0 FREQUENCIES        VARIABLES=PERWEEK/
302 0                      FORMAT=CONDENSE/
303 0                      HISTOGRAM=INCREMENT (5)/
304 0                      STATISTICS=MEAN STDDEV
305 0 /*
```

There are 1,073,640,320 bytes of memory available.

Memory allows a total of 23,853 values accumulated across all variables.
There may be up to 5,964 value labels for each variable.

14-Aug-00 TT09UFI (TOTALS-NINE UNFILTERED) 11AUG2000/ALFA
 09:02:20 SPSS Open VMS Development SYS on RUBENS:: VMS V7.1

PERWEEK HOURS PER WEEK - UNFILTERED (ATT=intra)

Value	Freq	Pct	Cum Pct	Value	Freq	Pct	Cum Pct	Value	Freq	Pct	Cum Pct
.00	5	10	10	10.00	3	6	50	23.00	1	2	79
1.00	1	2	13	11.00	1	2	52	24.00	1	2	81
2.00	2	4	17	12.00	1	2	54	26.00	1	2	83
3.00	2	4	21	13.00	1	2	56	28.00	1	2	85
4.00	1	2	23	14.00	2	4	60	31.00	2	4	90
5.00	1	2	25	15.00	1	2	63	34.00	1	2	92
6.00	4	8	33	16.00	2	4	67	40.00	1	2	94
7.00	1	2	35	17.00	1	2	69	48.00	2	4	98
8.00	1	2	38	19.00	1	2	71	53.00	1	2	100
9.00	3	6	44	20.00	3	6	77				

Count Midpoint One symbol equals approximately .40 occurrences

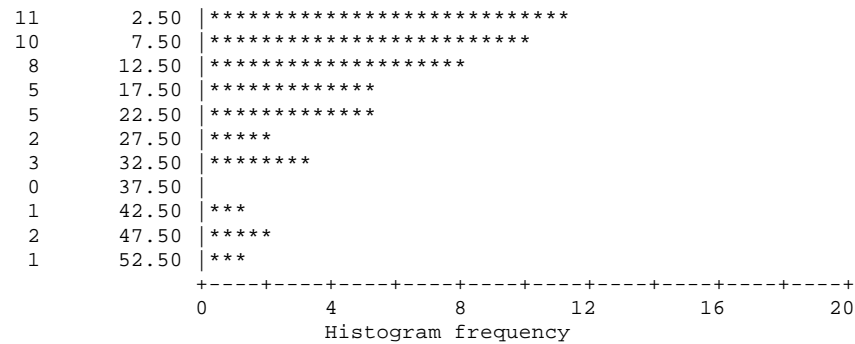

Mean 14.771 Std dev 13.423

Valid cases 48 Missing cases 0

14-Aug-00 TT09UFI (TOTALS-NINE UNFILTERED) 11AUG2000/ALFA
09:02:22 SPSS Open VMS Development SYS on RUBENS:: VMS V7.1

Preceding task required .30 seconds CPU time; 1.73 seconds elapsed.

```
306 0 TEMPORARY
307 0 SELECT IF      (SCIN36 EQ 9)
308 0 /*
309 0 /* TOTAL TIMES FREQUENCY DISTRIBUTION FOR  PLASTIC SURGEONS
310 0 /*
311 0 FREQUENCIES      VARIABLES=PERWEEK/
312 0                  FORMAT=CONDENSE/
313 0                  HISTOGRAM=INCREMENT (5)/
314 0                  STATISTICS=MEAN STDDEV
315 0 /*
```

There are 1,073,640,320 bytes of memory available.

Memory allows a total of 23,853 values accumulated across all variables.
There may be up to 5,964 value labels for each variable.

14-Aug-00 TT09UFI (TOTALS-NINE UNFILTERED) 11AUG2000/ALFA
 09:02:23 SPSS Open VMS Development SYS on RUBENS:: VMS V7.1

PERWEEK HOURS PER WEEK - UNFILTERED (ATT=intra)

Value	Freq	Pct	Cum Pct	Value	Freq	Pct	Cum Pct	Value	Freq	Pct	Cum Pct
.00	6	3	3	25.00	8	4	40	50.00	1	0	85
1.00	5	2	5	26.00	4	2	41	52.00	1	0	86
2.00	5	2	7	27.00	5	2	44	55.00	4	2	88
3.00	2	1	8	28.00	5	2	46	57.00	2	1	88
4.00	3	1	9	29.00	1	0	46	58.00	2	1	89
5.00	2	1	10	30.00	12	5	52	59.00	1	0	90
6.00	1	0	11	31.00	8	4	55	60.00	3	1	91
7.00	2	1	12	32.00	3	1	56	65.00	1	0	92
8.00	2	1	12	33.00	4	2	58	66.00	1	0	92
9.00	2	1	13	34.00	4	2	60	68.00	1	0	92
10.00	1	0	14	35.00	5	2	62	72.00	1	0	93
11.00	1	0	14	36.00	3	1	64	73.00	1	0	93
12.00	4	2	16	37.00	2	1	64	75.00	3	1	95
13.00	1	0	16	38.00	5	2	67	78.00	1	0	95
14.00	3	1	18	39.00	4	2	68	80.00	1	0	96
15.00	3	1	19	40.00	8	4	72	81.00	1	0	96
16.00	4	2	21	41.00	7	3	75	87.00	1	0	96
17.00	1	0	21	42.00	4	2	77	91.00	1	0	97
18.00	3	1	23	43.00	5	2	79	97.00	1	0	97
19.00	4	2	24	44.00	5	2	81	99.00	1	0	98
20.00	4	2	26	45.00	1	0	82	107.00	1	0	98
21.00	6	3	29	46.00	2	1	83	108.00	1	0	99
22.00	7	3	32	47.00	1	0	83	111.00	1	0	99
23.00	4	2	34	48.00	2	1	84	115.00	1	0	100
24.00	5	2	36	49.00	2	1	85	119.00	1	0	100

14-Aug-00 TT09UFI (TOTALS-NINE UNFILTERED) 11AUG2000/ALFA
 09:02:24 SPSS Open VMS Development SYS on RUBENS:: VMS V7.1

PERWEEK HOURS PER WEEK - UNFILTERED (ATT=intra)

Count Midpoint One symbol equals approximately .80 occurrences

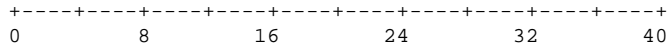
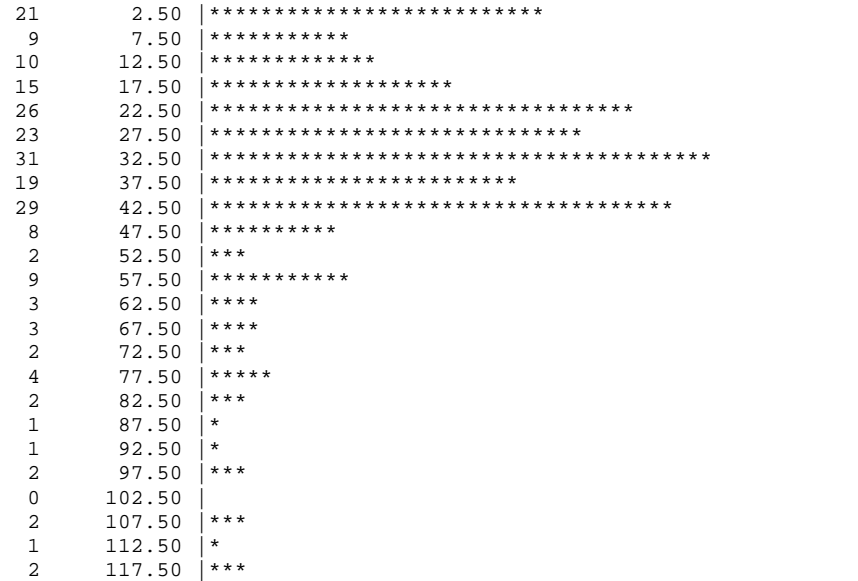

Histogram frequency

Mean 33.124 Std dev 22.730

Valid cases 225 Missing cases 0

14-Aug-00 TT09UFI (TOTALS-NINE UNFILTERED) 11AUG2000/ALFA
09:02:24 SPSS Open VMS Development SYS on RUBENS:: VMS V7.1

Preceding task required .32 seconds CPU time; 2.31 seconds elapsed.

```
316 0 TEMPORARY
317 0 SELECT IF      (SCIN36 EQ 10)
318 0 /*
319 0 /* TOTAL TIMES FREQUENCY DISTRIBUTION FOR  UROLOGISTS
320 0 /*
321 0 FREQUENCIES    VARIABLES=PERWEEK/
322 0                FORMAT=CONDENSE/
323 0                HISTOGRAM=INCREMENT (5)/
324 0                STATISTICS=MEAN STDDEV
325 0 /*
```

There are 1,073,640,320 bytes of memory available.

Memory allows a total of 23,853 values accumulated across all variables.
There may be up to 5,964 value labels for each variable.

14-Aug-00 TT09UFI (TOTALS-NINE UNFILTERED) 11AUG2000/ALFA
 09:02:25 SPSS Open VMS Development SYS on RUBENS:: VMS V7.1

PERWEEK HOURS PER WEEK - UNFILTERED (ATT=intra)

Value	Freq	Pct	Cum Pct	Value	Freq	Pct	Cum Pct	Value	Freq	Pct	Cum Pct
.00	12	5	5	22.00	2	1	39	43.00	2	1	85
1.00	5	2	7	23.00	3	1	40	44.00	9	4	89
2.00	4	2	9	24.00	11	5	44	45.00	1	0	89
3.00	2	1	10	25.00	11	5	49	46.00	5	2	91
4.00	6	3	12	26.00	4	2	51	47.00	4	2	93
5.00	4	2	14	27.00	7	3	54	48.00	1	0	93
6.00	2	1	15	28.00	3	1	55	49.00	3	1	94
7.00	1	0	15	29.00	8	3	58	50.00	1	0	95
8.00	3	1	17	30.00	7	3	61	51.00	1	0	95
9.00	1	0	17	31.00	4	2	63	53.00	1	0	96
10.00	4	2	19	32.00	6	3	66	56.00	1	0	96
11.00	3	1	20	33.00	8	3	69	60.00	1	0	97
12.00	3	1	21	34.00	5	2	71	61.00	1	0	97
13.00	3	1	22	35.00	6	3	74	66.00	1	0	97
14.00	7	3	25	36.00	3	1	75	71.00	1	0	98
16.00	3	1	27	37.00	8	3	78	72.00	2	1	99
17.00	2	1	28	38.00	3	1	80	74.00	1	0	99
18.00	6	3	30	39.00	1	0	80	86.00	1	0	100
19.00	8	3	33	40.00	5	2	82	106.00	1	0	100
20.00	7	3	36	41.00	2	1	83				
21.00	3	1	38	42.00	2	1	84				

14-Aug-00 TT09UFI (TOTALS-NINE UNFILTERED) 11AUG2000/ALFA
 09:02:25 SPSS Open VMS Development SYS on RUBENS:: VMS V7.1

PERWEEK HOURS PER WEEK - UNFILTERED (ATT=intra)

Count Midpoint One symbol equals approximately .80 occurrences

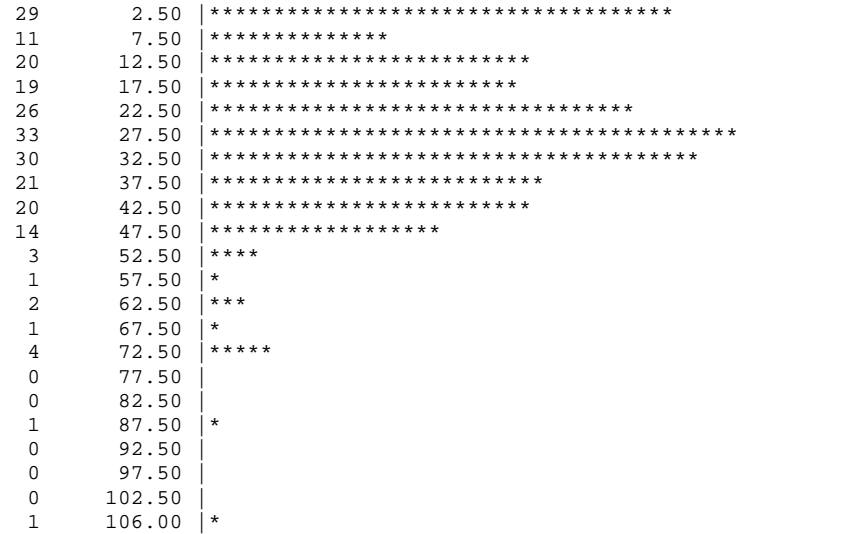

+-----+-----+-----+-----+-----+-----+
 0 8 16 24 32 40
 Histogram frequency

Mean 26.602 Std dev 16.970

Valid cases 236 Missing cases 0

14-Aug-00 TT09UFI (TOTALS-NINE UNFILTERED) 11AUG2000/ALFA
09:02:26 SPSS Open VMS Development SYS on RUBENS:: VMS V7.1

Preceding task required .26 seconds CPU time; 1.94 seconds elapsed.

```
326 0 TEMPORARY
327 0 SELECT IF          (SCIN36 EQ 11)
328 0 /*
329 0 /* TOTAL TIMES FREQUENCY DISTRIBUTION FOR    VASCULAR SURGEONS
330 0 /*
331 0 FREQUENCIES        VARIABLES=PERWEEK/
332 0                      FORMAT=CONDENSE/
333 0                      HISTOGRAM=INCREMENT (5)/
334 0                      STATISTICS=MEAN STDDEV
335 0 /*
```

There are 1,073,640,320 bytes of memory available.

Memory allows a total of 23,853 values accumulated across all variables.
There may be up to 5,964 value labels for each variable.

14-Aug-00 TT09UFI (TOTALS-NINE UNFILTERED) 11AUG2000/ALFA
 09:02:27 SPSS Open VMS Development SYS on RUBENS:: VMS V7.1

PERWEEK HOURS PER WEEK - UNFILTERED (ATT=intra)

Value	Freq	Pct	Cum Pct	Value	Freq	Pct	Cum Pct	Value	Freq	Pct	Cum Pct
.00	4	4	4	18.00	2	2	48	36.00	4	4	83
1.00	6	5	9	19.00	7	6	54	38.00	2	2	85
2.00	2	2	11	20.00	3	3	57	39.00	1	1	86
3.00	1	1	11	21.00	2	2	59	41.00	1	1	87
4.00	2	2	13	22.00	3	3	61	42.00	2	2	89
5.00	3	3	16	23.00	3	3	64	44.00	1	1	89
6.00	1	1	17	24.00	4	4	68	45.00	1	1	90
7.00	5	4	21	25.00	3	3	70	48.00	2	2	92
9.00	2	2	23	26.00	1	1	71	49.00	2	2	94
10.00	1	1	24	27.00	1	1	72	50.00	1	1	95
11.00	2	2	25	28.00	2	2	74	53.00	1	1	96
12.00	9	8	33	29.00	1	1	75	64.00	1	1	96
13.00	1	1	34	31.00	2	2	76	65.00	1	1	97
14.00	3	3	37	32.00	1	1	77	71.00	1	1	98
15.00	3	3	39	33.00	1	1	78	75.00	1	1	99
16.00	3	3	42	34.00	1	1	79	97.00	1	1	100
17.00	5	4	46	35.00	1	1	80				

Count Midpoint One symbol equals approximately .40 occurrences

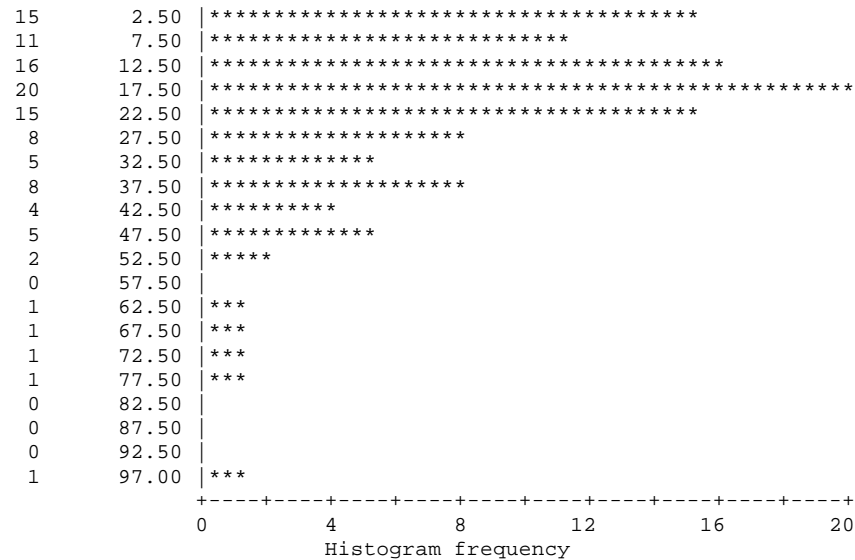

14-Aug-00 TT09UFI (TOTALS-NINE UNFILTERED) 11AUG2000/ALFA
09:02:29 SPSS Open VMS Development SYS on RUBENS:: VMS V7.1

PERWEEK HOURS PER WEEK - UNFILTERED (ATT=intra)

Mean 22.114 Std dev 17.521

Valid cases 114 Missing cases 0

14-Aug-00 TT09UFI (TOTALS-NINE UNFILTERED) 11AUG2000/ALFA
09:02:29 SPSS Open VMS Development SYS on RUBENS:: VMS V7.1

Preceding task required .32 seconds CPU time; 2.22 seconds elapsed.

```
336 0 TEMPORARY
337 0 SELECT IF          (SCIN36 EQ 12)
338 0 /*
339 0 /* TOTAL TIMES FREQUENCY DISTRIBUTION FOR   OPTHALMOLOGISTS
340 0 /*
341 0 FREQUENCIES          VARIABLES=PERWEEK/
342 0                      FORMAT=CONDENSE/
343 0                      HISTOGRAM=INCREMENT (5)/
344 0                      STATISTICS=MEAN STDDEV
345 0 /*
```

There are 1,073,640,320 bytes of memory available.

Memory allows a total of 23,853 values accumulated across all variables.
There may be up to 5,964 value labels for each variable.

14-Aug-00 TT09UFI (TOTALS-NINE UNFILTERED) 11AUG2000/ALFA
 09:02:30 SPSS Open VMS Development SYS on RUBENS:: VMS V7.1

PERWEEK HOURS PER WEEK - UNFILTERED (ATT=intra)

Value	Freq	Pct	Cum Pct	Value	Freq	Pct	Cum Pct	Value	Freq	Pct	Cum Pct
.00	38	5	5	30.00	12	2	52	60.00	7	1	92
1.00	10	1	7	31.00	28	4	56	61.00	7	1	93
2.00	14	2	9	32.00	14	2	58	62.00	3	0	93
3.00	15	2	11	33.00	17	2	60	63.00	3	0	93
4.00	10	1	12	34.00	9	1	62	64.00	3	0	94
5.00	13	2	14	35.00	12	2	63	65.00	1	0	94
6.00	17	2	17	36.00	11	2	65	66.00	1	0	94
7.00	9	1	18	37.00	7	1	66	67.00	4	1	95
8.00	4	1	19	38.00	9	1	67	68.00	5	1	95
9.00	4	1	19	39.00	14	2	69	69.00	5	1	96
10.00	3	0	20	40.00	16	2	72	70.00	2	0	96
11.00	8	1	21	41.00	13	2	73	71.00	1	0	97
12.00	8	1	22	42.00	10	1	75	72.00	2	0	97
13.00	13	2	24	43.00	12	2	77	73.00	2	0	97
14.00	15	2	26	44.00	6	1	77	74.00	2	0	97
15.00	9	1	27	45.00	7	1	78	75.00	1	0	98
16.00	13	2	29	46.00	11	2	80	79.00	2	0	98
17.00	5	1	30	47.00	2	0	80	82.00	3	0	98
18.00	8	1	31	48.00	6	1	81	83.00	1	0	98
19.00	6	1	32	49.00	7	1	82	85.00	1	0	99
20.00	14	2	34	50.00	10	1	84	93.00	1	0	99
21.00	5	1	34	51.00	7	1	85	97.00	1	0	99
22.00	11	2	36	52.00	5	1	85	98.00	1	0	99
23.00	9	1	37	53.00	3	0	86	108.00	1	0	99
24.00	14	2	39	54.00	9	1	87	109.00	1	0	99
25.00	23	3	43	55.00	6	1	88	115.00	1	0	99
26.00	11	2	44	56.00	4	1	88	122.00	1	0	100
27.00	10	1	46	57.00	3	0	89	123.00	2	0	100
28.00	14	2	48	58.00	6	1	90	152.00	1	0	100
29.00	18	3	50	59.00	6	1	91				

14-Aug-00 TT09UFI (TOTALS-NINE UNFILTERED) 11AUG2000/ALFA
 09:02:31 SPSS Open VMS Development SYS on RUBENS:: VMS V7.1

PERWEEK HOURS PER WEEK - UNFILTERED (ATT=intra)

Count Midpoint One symbol equals approximately 2.00 occurrences

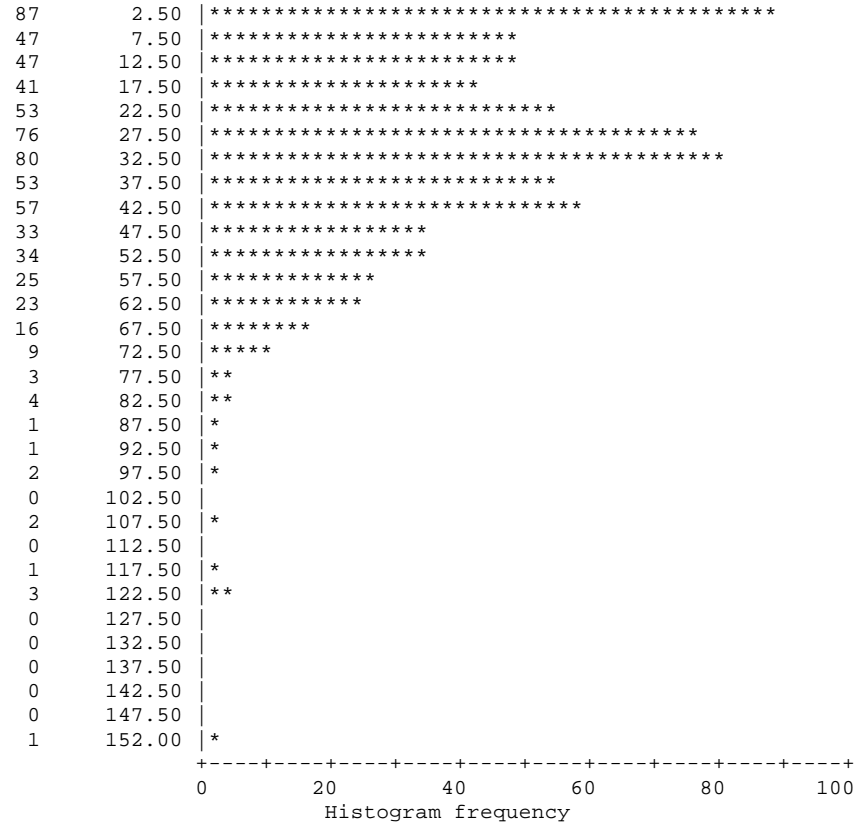

Mean 30.705 Std dev 21.875

Valid cases 699 Missing cases 0

14-Aug-00 TT09UFI (TOTALS-NINE UNFILTERED) 11AUG2000/ALFA
09:02:33 SPSS Open VMS Development SYS on RUBENS:: VMS V7.1

Preceding task required .29 seconds CPU time; 3.61 seconds elapsed.

```
346 0 TEMPORARY
347 0 SELECT IF          (SCIN36 EQ 13)
348 0 /*
349 0 /* TOTAL TIMES FREQUENCY DISTRIBUTION FOR ENT SURGEONS
350 0 /*
351 0 FREQUENCIES        VARIABLES=PERWEEK/
352 0                      FORMAT=CONDENSE/
353 0                      HISTOGRAM=INCREMENT (5)/
354 0                      STATISTICS=MEAN STDDEV
355 0 /*
```

There are 1,073,640,320 bytes of memory available.

Memory allows a total of 23,853 values accumulated across all variables.
There may be up to 5,964 value labels for each variable.

14-Aug-00 TT09UFI (TOTALS-NINE UNFILTERED) 11AUG2000/ALFA
 09:02:33 SPSS Open VMS Development SYS on RUBENS:: VMS V7.1

PERWEEK HOURS PER WEEK - UNFILTERED (ATT=intra)

Value	Freq	Pct	Cum Pct	Value	Freq	Pct	Cum Pct	Value	Freq	Pct	Cum Pct
.00	23	7	7	41.00	2	1	45	79.00	2	1	84
1.00	7	2	9	42.00	5	2	47	80.00	1	0	84
2.00	7	2	11	43.00	4	1	48	81.00	2	1	85
3.00	3	1	12	44.00	3	1	49	83.00	2	1	86
4.00	4	1	13	45.00	2	1	49	84.00	2	1	86
5.00	2	1	14	46.00	4	1	51	86.00	2	1	87
6.00	5	2	15	47.00	5	2	52	87.00	1	0	87
7.00	1	0	16	48.00	3	1	53	88.00	1	0	87
8.00	6	2	17	49.00	5	2	55	89.00	3	1	88
9.00	4	1	19	50.00	3	1	55	90.00	1	0	89
10.00	2	1	19	51.00	3	1	56	91.00	2	1	89
13.00	6	2	21	52.00	6	2	58	92.00	1	0	89
15.00	1	0	21	53.00	6	2	60	94.00	5	2	91
16.00	1	0	22	54.00	5	2	61	95.00	1	0	91
17.00	5	2	23	55.00	3	1	62	96.00	1	0	92
18.00	3	1	24	56.00	6	2	64	97.00	1	0	92
19.00	2	1	25	57.00	3	1	65	99.00	1	0	92
20.00	2	1	25	58.00	3	1	66	101.00	1	0	92
21.00	4	1	27	59.00	3	1	67	104.00	4	1	94
22.00	1	0	27	60.00	5	2	68	106.00	2	1	94
23.00	2	1	27	61.00	2	1	69	108.00	1	0	95
24.00	4	1	29	62.00	2	1	70	112.00	1	0	95
25.00	1	0	29	63.00	1	0	70	118.00	1	0	95
26.00	2	1	30	64.00	4	1	71	120.00	1	0	95
27.00	4	1	31	65.00	2	1	72	124.00	2	1	96
28.00	6	2	33	66.00	3	1	73	125.00	1	0	96
29.00	2	1	33	67.00	6	2	74	127.00	2	1	97
30.00	1	0	33	68.00	4	1	76	141.00	1	0	97
31.00	3	1	34	69.00	1	0	76	142.00	1	0	98
32.00	2	1	35	70.00	2	1	77	147.00	1	0	98
33.00	5	2	36	71.00	1	0	77	150.00	2	1	98
34.00	4	1	38	72.00	5	2	78	152.00	1	0	99
35.00	2	1	38	73.00	3	1	79	189.00	1	0	99
36.00	5	2	40	74.00	3	1	80	197.00	1	0	99
37.00	1	0	40	75.00	1	0	80	211.00	1	0	100
38.00	9	3	43	76.00	5	2	82	225.00	1	0	100
39.00	4	1	44	77.00	1	0	82				
40.00	2	1	45	78.00	4	1	83				

14-Aug-00 TT09UFI (TOTALS-NINE UNFILTERED) 11AUG2000/ALFA
09:02:34 SPSS Open VMS Development SYS on RUBENS:: VMS V7.1

PERWEEK HOURS PER WEEK - UNFILTERED (ATT=intra)

Count Midpoint One symbol equals approximately 1.00 occurrence

44	2.50	*****
18	7.50	*****
8	12.50	*****
12	17.50	*****
13	22.50	*****
15	27.50	*****
15	32.50	*****
21	37.50	*****
16	42.50	*****
19	47.50	*****
23	52.50	*****
18	57.50	*****
14	62.50	*****
16	67.50	*****
14	72.50	*****
13	77.50	*****
7	82.50	*****
7	87.50	*****
9	92.50	*****
4	97.50	****
5	102.50	*****
3	107.50	***
1	112.50	*
1	117.50	*
3	122.50	***
3	127.50	***
0	132.50	
0	137.50	
2	142.50	**
1	147.50	*
3	152.50	***
0	157.50	
0	162.50	
0	167.50	
0	172.50	
0	177.50	
0	182.50	
1	187.50	*
0	192.50	
1	197.50	*
0	202.50	
0	207.50	
1	212.50	*
0	217.50	

14-Aug-00 TT09UFI (TOTALS-NINE UNFILTERED) 11AUG2000/ALFA
09:02:35 SPSS Open VMS Development SYS on RUBENS:: VMS V7.1

PERWEEK HOURS PER WEEK - UNFILTERED (ATT=intra)

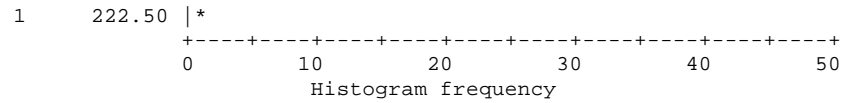

Mean 48.596 Std dev 37.892

Valid cases 332 Missing cases 0

14-Aug-00 TT09UFI (TOTALS-NINE UNFILTERED) 11AUG2000/ALFA
09:02:35 SPSS Open VMS Development SYS on RUBENS:: VMS V7.1

Preceding task required .37 seconds CPU time; 2.61 seconds elapsed.

```
356 0 TEMPORARY
357 0 SELECT IF      (SCIN36 EQ 14)
358 0 /*
359 0 /* TOTAL TIMES FREQUENCY DISTRIBUTION FOR  ANAESTHETISTS
360 0 /*
361 0 FREQUENCIES    VARIABLES=PERWEEK/
362 0                FORMAT=CONDENSE/
363 0                HISTOGRAM=INCREMENT (5)/
364 0                STATISTICS=MEAN STDDEV
365 0 /*
```

There are 1,073,640,320 bytes of memory available.

Memory allows a total of 23,853 values accumulated across all variables.
There may be up to 5,964 value labels for each variable.

14-Aug-00 TT09UFI (TOTALS-NINE UNFILTERED) 11AUG2000/ALFA
 09:02:36 SPSS Open VMS Development SYS on RUBENS:: VMS V7.1

PERWEEK HOURS PER WEEK - UNFILTERED (ATT=intra)

Value	Freq	Pct	Cum Pct	Value	Freq	Pct	Cum Pct	Value	Freq	Pct	Cum Pct
.00	113	6	6	35.00	19	1	67	70.00	8	0	95
1.00	113	6	11	36.00	19	1	68	71.00	5	0	95
2.00	68	3	15	37.00	25	1	69	72.00	8	0	95
3.00	63	3	18	38.00	24	1	70	73.00	4	0	96
4.00	60	3	21	39.00	18	1	71	74.00	7	0	96
5.00	49	2	24	40.00	20	1	72	75.00	6	0	96
6.00	34	2	25	41.00	21	1	73	76.00	4	0	97
7.00	40	2	27	42.00	19	1	74	77.00	2	0	97
8.00	40	2	29	43.00	30	2	76	78.00	5	0	97
9.00	38	2	31	44.00	19	1	77	79.00	5	0	97
10.00	47	2	34	45.00	22	1	78	80.00	3	0	97
11.00	30	2	35	46.00	25	1	79	81.00	7	0	98
12.00	34	2	37	47.00	20	1	80	82.00	5	0	98
13.00	29	1	38	48.00	21	1	81	83.00	3	0	98
14.00	33	2	40	49.00	16	1	82	84.00	2	0	98
15.00	29	1	41	50.00	25	1	83	85.00	1	0	98
16.00	27	1	43	51.00	16	1	84	86.00	1	0	98
17.00	28	1	44	52.00	25	1	85	87.00	4	0	98
18.00	25	1	46	53.00	26	1	87	88.00	3	0	99
19.00	26	1	47	54.00	12	1	87	90.00	5	0	99
20.00	31	2	48	55.00	17	1	88	91.00	4	0	99
21.00	28	1	50	56.00	16	1	89	92.00	5	0	99
22.00	14	1	51	57.00	11	1	89	93.00	1	0	99
23.00	21	1	52	58.00	19	1	90	94.00	1	0	99
24.00	29	1	53	59.00	8	0	91	97.00	1	0	99
25.00	19	1	54	60.00	4	0	91	99.00	1	0	99
26.00	33	2	56	61.00	10	1	91	100.00	1	0	100
27.00	27	1	57	62.00	10	1	92	101.00	1	0	100
28.00	25	1	58	63.00	10	1	92	104.00	2	0	100
29.00	24	1	60	64.00	11	1	93	105.00	1	0	100
30.00	16	1	60	65.00	3	0	93	108.00	1	0	100
31.00	29	1	62	66.00	7	0	94	114.00	1	0	100
32.00	29	1	63	67.00	10	1	94	116.00	1	0	100
33.00	24	1	64	68.00	5	0	94	125.00	1	0	100
34.00	26	1	66	69.00	2	0	94	135.00	1	0	100

14-Aug-00 TT09UFI (TOTALS-NINE UNFILTERED) 11AUG2000/ALFA
 09:02:37 SPSS Open VMS Development SYS on RUBENS:: VMS V7.1

PERWEEK HOURS PER WEEK - UNFILTERED (ATT=intra)

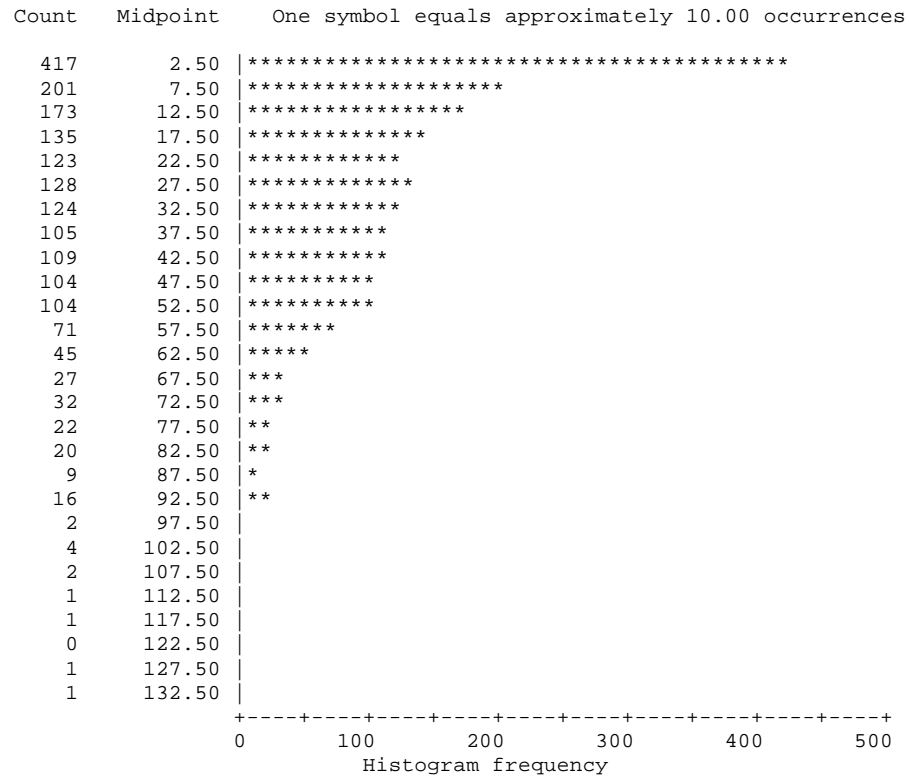

Mean 26.857 Std dev 23.331

Valid cases 1977 Missing cases 0

14-Aug-00 TT09UFI (TOTALS-NINE UNFILTERED) 11AUG2000/ALFA
09:02:38 SPSS Open VMS Development SYS on RUBENS:: VMS V7.1

Preceding task required .43 seconds CPU time; 2.33 seconds elapsed.

```
366 0 TEMPORARY
367 0 SELECT IF      (SCIN36 EQ 15)
368 0 /*
369 0 /* TOTAL TIMES FREQUENCY DISTRIBUTION FOR  DERMATOLOGISTS
370 0 /*
371 0 FREQUENCIES      VARIABLES=PERWEEK/
372 0                  FORMAT=CONDENSE/
373 0                  HISTOGRAM=INCREMENT (5)/
374 0                  STATISTICS=MEAN STDDEV
375 0 /*
```

There are 1,073,640,320 bytes of memory available.

Memory allows a total of 23,853 values accumulated across all variables.
There may be up to 5,964 value labels for each variable.

14-Aug-00 TT09UFI (TOTALS-NINE UNFILTERED) 11AUG2000/ALFA
 09:02:39 SPSS Open VMS Development SYS on RUBENS:: VMS V7.1

PERWEEK HOURS PER WEEK - UNFILTERED (ATT=intra)

Value	Freq	Pct	Cum Pct	Value	Freq	Pct	Cum Pct	Value	Freq	Pct	Cum Pct
.00	17	6	6	33.00	3	1	42	65.00	3	1	83
1.00	1	0	6	34.00	3	1	43	66.00	1	0	84
2.00	1	0	6	35.00	1	0	43	67.00	3	1	85
3.00	3	1	8	36.00	4	1	44	68.00	2	1	85
5.00	4	1	9	37.00	4	1	46	69.00	3	1	86
6.00	2	1	10	38.00	4	1	47	70.00	6	2	88
7.00	2	1	10	39.00	5	2	49	71.00	1	0	89
8.00	1	0	11	40.00	4	1	50	73.00	1	0	89
9.00	4	1	12	41.00	5	2	52	75.00	4	1	90
10.00	2	1	13	42.00	2	1	53	76.00	2	1	91
11.00	2	1	13	43.00	5	2	54	77.00	2	1	92
12.00	4	1	15	44.00	7	2	57	78.00	1	0	92
13.00	5	2	16	45.00	2	1	57	79.00	1	0	92
14.00	4	1	18	46.00	3	1	58	80.00	4	1	94
15.00	2	1	18	47.00	5	2	60	81.00	2	1	95
16.00	5	2	20	48.00	4	1	61	82.00	1	0	95
17.00	2	1	21	49.00	8	3	64	83.00	1	0	95
18.00	4	1	22	50.00	4	1	66	84.00	1	0	96
19.00	1	0	23	51.00	4	1	67	87.00	1	0	96
20.00	2	1	23	52.00	2	1	68	89.00	1	0	96
21.00	5	2	25	53.00	6	2	70	92.00	1	0	97
22.00	5	2	27	54.00	2	1	70	96.00	1	0	97
23.00	8	3	29	55.00	4	1	72	99.00	1	0	97
25.00	7	2	32	56.00	5	2	73	100.00	1	0	98
26.00	6	2	34	57.00	4	1	75	102.00	1	0	98
27.00	2	1	34	58.00	2	1	75	103.00	1	0	98
28.00	4	1	36	59.00	5	2	77	104.00	2	1	99
29.00	3	1	37	60.00	3	1	78	107.00	1	0	99
30.00	2	1	38	61.00	6	2	80	123.00	1	0	100
31.00	3	1	39	62.00	3	1	81	128.00	1	0	100
32.00	6	2	41	63.00	3	1	82				

14-Aug-00 TT09UFI (TOTALS-NINE UNFILTERED) 11AUG2000/ALFA
 09:02:39 SPSS Open VMS Development SYS on RUBENS:: VMS V7.1

PERWEEK HOURS PER WEEK - UNFILTERED (ATT=intra)

Count Midpoint One symbol equals approximately .50 occurrences

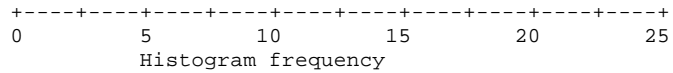
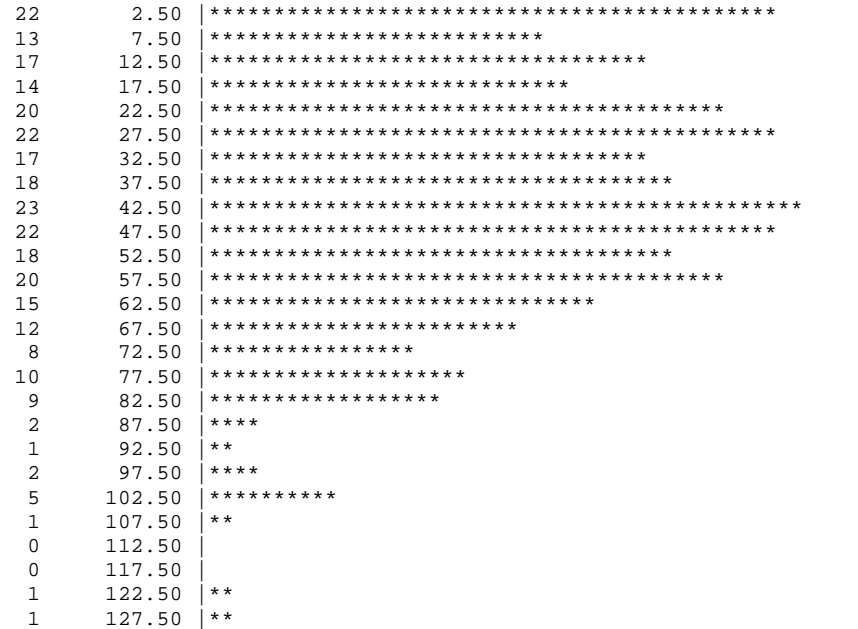

Mean 40.959 Std dev 25.826

Valid cases 293 Missing cases 0

14-Aug-00 TT09UFI (TOTALS-NINE UNFILTERED) 11AUG2000/ALFA
09:02:41 SPSS Open VMS Development SYS on RUBENS:: VMS V7.1

Preceding task required .28 seconds CPU time; 2.46 seconds elapsed.

```
376 0 TEMPORARY
377 0 SELECT IF          (SCIN36 EQ 16)
378 0 /*
379 0 /* TOTAL TIMES FREQUENCY DISTRIBUTION FOR   IVF SPECIALISTS
380 0 /*
381 0 FREQUENCIES        VARIABLES=PERWEEK/
382 0                      FORMAT=CONDENSE/
383 0                      HISTOGRAM=INCREMENT (5)/
384 0                      STATISTICS=MEAN STDDEV
385 0 /*
```

There are 1,073,640,320 bytes of memory available.

Memory allows a total of 23,853 values accumulated across all variables.
There may be up to 5,964 value labels for each variable.

14-Aug-00 TT09UFI (TOTALS-NINE UNFILTERED) 11AUG2000/ALFA
 09:02:42 SPSS Open VMS Development SYS on RUBENS:: VMS V7.1

PERWEEK HOURS PER WEEK - UNFILTERED (ATT=intra)

Value	Freq	Pct	Cum Pct	Value	Freq	Pct	Cum Pct	Value	Freq	Pct	Cum Pct
.00	1	1	1	44.00	1	1	40	88.00	3	4	78
1.00	3	4	5	45.00	2	3	43	90.00	1	1	79
4.00	1	1	6	49.00	1	1	44	97.00	1	1	80
6.00	1	1	8	50.00	1	1	45	99.00	1	1	81
9.00	2	3	10	52.00	2	3	48	100.00	1	1	83
11.00	1	1	11	55.00	1	1	49	104.00	1	1	84
15.00	2	3	14	57.00	1	1	50	105.00	1	1	85
16.00	1	1	15	58.00	1	1	51	106.00	1	1	86
17.00	1	1	16	59.00	1	1	53	110.00	2	3	89
18.00	1	1	18	61.00	2	3	55	119.00	1	1	90
19.00	1	1	19	65.00	1	1	56	122.00	1	1	91
21.00	1	1	20	67.00	1	1	57	124.00	1	1	93
22.00	1	1	21	68.00	2	3	60	127.00	1	1	94
26.00	1	1	23	71.00	2	3	63	128.00	1	1	95
30.00	2	3	25	75.00	1	1	64	132.00	1	1	96
31.00	3	4	29	76.00	1	1	65	155.00	1	1	98
34.00	3	4	33	77.00	1	1	66	160.00	1	1	99
36.00	2	3	35	79.00	3	4	70	188.00	1	1	100
38.00	2	3	38	83.00	2	3	73				
42.00	1	1	39	86.00	1	1	74				

14-Aug-00 TT09UFI (TOTALS-NINE UNFILTERED) 11AUG2000/ALFA
 09:02:42 SPSS Open VMS Development SYS on RUBENS:: VMS V7.1

PERWEEK HOURS PER WEEK - UNFILTERED (ATT=intra)

Count Midpoint One symbol equals approximately .20 occurrences

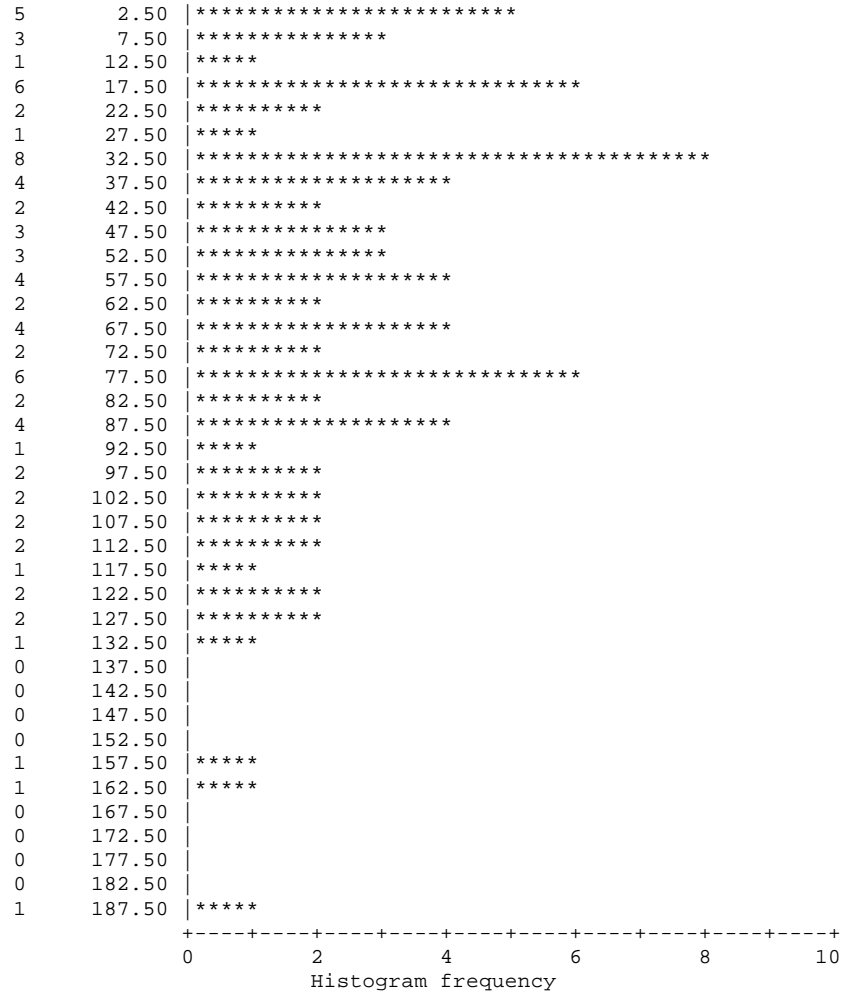

Mean 61.388 Std dev 41.615

Valid cases 80 Missing cases 0

14-Aug-00 TT09UFI (TOTALS-NINE UNFILTERED) 11AUG2000/ALFA
09:02:43 SPSS Open VMS Development SYS on RUBENS:: VMS V7.1

Preceding task required .31 seconds CPU time; 2.30 seconds elapsed.

```
386 0 TEMPORARY
387 0 SELECT IF          (SCIN36 EQ 17)
388 0 /*
389 0 /* TOTAL TIMES FREQUENCY DISTRIBUTION FOR   GENERAL MEDICINE PHYSICIANS
390 0 /*
391 0 FREQUENCIES        VARIABLES=PERWEEK/
392 0                      FORMAT=CONDENSE/
393 0                      HISTOGRAM=INCREMENT (5)/
394 0                      STATISTICS=MEAN STDDEV
395 0 /*
```

There are 1,073,640,320 bytes of memory available.

Memory allows a total of 23,853 values accumulated across all variables.
There may be up to 5,964 value labels for each variable.

14-Aug-00 TT09UFI (TOTALS-NINE UNFILTERED) 11AUG2000/ALFA
 09:02:44 SPSS Open VMS Development SYS on RUBENS:: VMS V7.1

PERWEEK HOURS PER WEEK - UNFILTERED (ATT=intra)

Value	Freq	Pct	Cum Pct	Value	Freq	Pct	Cum Pct	Value	Freq	Pct	Cum Pct
.00	179	15	15	22.00	21	2	81	44.00	6	1	97
1.00	130	11	26	23.00	15	1	82	45.00	2	0	97
2.00	89	7	34	24.00	8	1	83	46.00	2	0	97
3.00	74	6	40	25.00	15	1	84	47.00	3	0	97
4.00	46	4	44	26.00	15	1	86	48.00	3	0	98
5.00	35	3	47	27.00	9	1	86	49.00	1	0	98
6.00	29	2	49	28.00	13	1	87	50.00	1	0	98
7.00	40	3	52	29.00	9	1	88	51.00	1	0	98
8.00	35	3	55	30.00	9	1	89	52.00	2	0	98
9.00	34	3	58	31.00	14	1	90	53.00	1	0	98
10.00	26	2	60	32.00	9	1	91	54.00	2	0	98
11.00	16	1	62	33.00	6	1	91	55.00	2	0	98
12.00	18	2	63	34.00	10	1	92	56.00	2	0	99
13.00	33	3	66	35.00	4	0	93	57.00	4	0	99
14.00	18	2	68	36.00	5	0	93	58.00	1	0	99
15.00	27	2	70	37.00	4	0	93	59.00	1	0	99
16.00	22	2	72	38.00	10	1	94	60.00	2	0	99
17.00	22	2	74	39.00	8	1	95	61.00	2	0	99
18.00	16	1	75	40.00	3	0	95	63.00	3	0	100
19.00	16	1	76	41.00	4	0	95	68.00	2	0	100
20.00	18	2	78	42.00	5	0	96	70.00	1	0	100
21.00	19	2	79	43.00	4	0	96	72.00	1	0	100

Count Midpoint One symbol equals approximately 12.00 occurrences

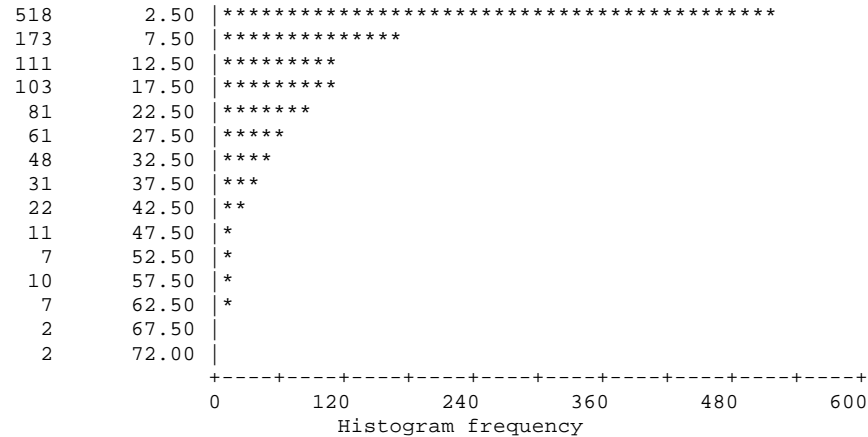

14-Aug-00 TT09UFI (TOTALS-NINE UNFILTERED) 11AUG2000/ALFA
09:02:45 SPSS Open VMS Development SYS on RUBENS:: VMS V7.1

PERWEEK HOURS PER WEEK - UNFILTERED (ATT=intra)

Mean 11.924 Std dev 13.696

Valid cases 1187 Missing cases 0

14-Aug-00 TT09UFI (TOTALS-NINE UNFILTERED) 11AUG2000/ALFA
09:02:45 SPSS Open VMS Development SYS on RUBENS:: VMS V7.1

Preceding task required .27 seconds CPU time; 1.82 seconds elapsed.

```
396 0 TEMPORARY
397 0 SELECT IF          (SCIN36 EQ 18)
398 0 /*
399 0 /* TOTAL TIMES FREQUENCY DISTRIBUTION FOR   CARDIOLOGISTS
400 0 /*
401 0 FREQUENCIES        VARIABLES=PERWEEK/
402 0                      FORMAT=CONDENSE/
403 0                      HISTOGRAM=INCREMENT (5)/
404 0                      STATISTICS=MEAN STDDEV
405 0 /*
```

There are 1,073,640,320 bytes of memory available.

Memory allows a total of 23,853 values accumulated across all variables.
There may be up to 5,964 value labels for each variable.

14-Aug-00 TT09UFI (TOTALS-NINE UNFILTERED) 11AUG2000/ALFA
 09:02:46 SPSS Open VMS Development SYS on RUBENS:: VMS V7.1

PERWEEK HOURS PER WEEK - UNFILTERED (ATT=intra)

Value	Freq	Pct	Cum Pct	Value	Freq	Pct	Cum Pct	Value	Freq	Pct	Cum Pct
.00	16	3	3	38.00	8	1	56	77.00	1	0	91
1.00	12	2	5	39.00	8	1	58	78.00	1	0	91
2.00	11	2	7	40.00	5	1	59	79.00	5	1	92
3.00	7	1	8	41.00	10	2	61	80.00	3	1	92
4.00	8	1	10	42.00	12	2	63	81.00	2	0	93
5.00	10	2	12	43.00	5	1	64	82.00	2	0	93
6.00	5	1	12	44.00	7	1	65	83.00	2	0	93
7.00	9	2	14	45.00	6	1	66	84.00	1	0	94
8.00	8	1	15	46.00	11	2	68	85.00	3	1	94
9.00	10	2	17	47.00	11	2	70	86.00	2	0	94
10.00	6	1	18	48.00	6	1	71	87.00	1	0	95
11.00	9	2	20	49.00	8	1	72	88.00	1	0	95
12.00	6	1	21	50.00	7	1	74	89.00	1	0	95
13.00	5	1	22	51.00	6	1	75	90.00	1	0	95
14.00	9	2	24	52.00	3	1	75	92.00	1	0	95
15.00	6	1	25	53.00	6	1	76	94.00	1	0	95
16.00	10	2	26	54.00	6	1	77	95.00	1	0	96
17.00	8	1	28	55.00	4	1	78	96.00	1	0	96
18.00	9	2	30	56.00	5	1	79	98.00	1	0	96
19.00	9	2	31	57.00	5	1	80	102.00	2	0	96
20.00	10	2	33	58.00	3	1	81	103.00	2	0	97
21.00	7	1	34	59.00	4	1	81	104.00	2	0	97
22.00	7	1	35	60.00	3	1	82	106.00	1	0	97
23.00	9	2	37	61.00	2	0	82	107.00	2	0	98
24.00	7	1	38	62.00	2	0	83	108.00	1	0	98
25.00	8	1	40	63.00	7	1	84	110.00	2	0	98
26.00	9	2	41	64.00	3	1	84	118.00	1	0	98
27.00	9	2	43	65.00	4	1	85	119.00	1	0	99
28.00	9	2	45	66.00	6	1	86	120.00	1	0	99
29.00	7	1	46	67.00	2	0	86	123.00	1	0	99
30.00	4	1	47	68.00	3	1	87	124.00	1	0	99
31.00	7	1	48	70.00	1	0	87	126.00	1	0	99
32.00	8	1	49	71.00	3	1	88	132.00	1	0	99
33.00	11	2	51	72.00	2	0	88	136.00	1	0	100
34.00	8	1	53	73.00	3	1	89	146.00	1	0	100
35.00	3	1	53	74.00	3	1	89	155.00	1	0	100
36.00	5	1	54	75.00	4	1	90				
37.00	4	1	55	76.00	3	1	90				

14-Aug-00 TT09UFI (TOTALS-NINE UNFILTERED) 11AUG2000/ALFA
 09:02:47 SPSS Open VMS Development SYS on RUBENS:: VMS V7.1

PERWEEK HOURS PER WEEK - UNFILTERED (ATT=intra)

Count Midpoint One symbol equals approximately 1.20 occurrences

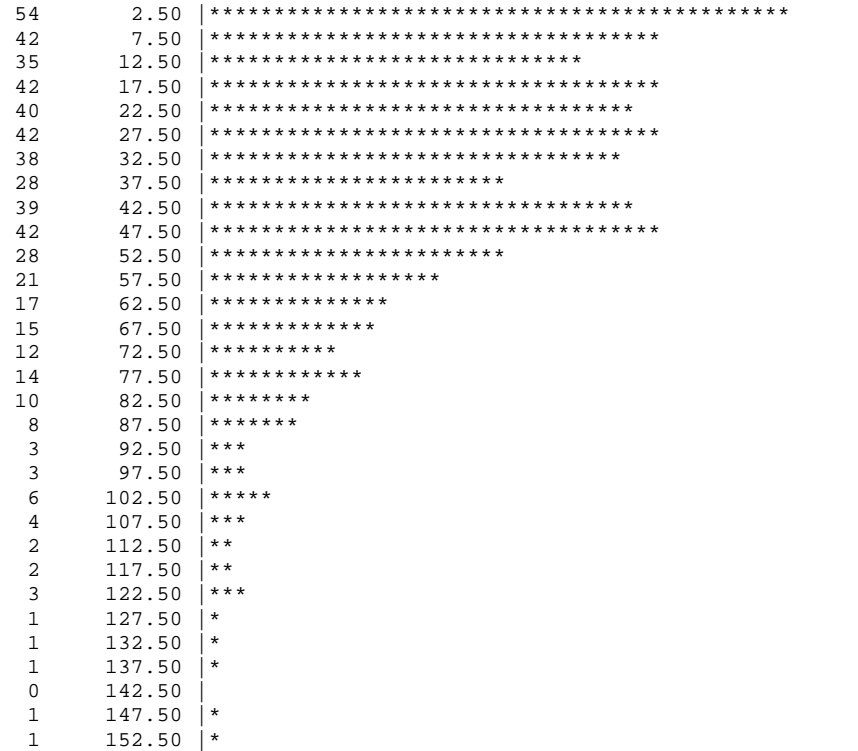

0 12 24 36 48 60
 Histogram frequency

Mean 37.306 Std dev 28.269

Valid cases 555 Missing cases 0

14-Aug-00 TT09UFI (TOTALS-NINE UNFILTERED) 11AUG2000/ALFA
09:02:48 SPSS Open VMS Development SYS on RUBENS:: VMS V7.1

Preceding task required .27 seconds CPU time; 2.28 seconds elapsed.

```
406 0 TEMPORARY
407 0 SELECT IF          (SCIN36 EQ 19)
408 0 /*
409 0 /* TOTAL TIMES FREQUENCY DISTRIBUTION FOR    RENAL MEDICINE PHYSICIANS
410 0 /*
411 0 FREQUENCIES        VARIABLES=PERWEEK/
412 0                      FORMAT=CONDENSE/
413 0                      HISTOGRAM=INCREMENT (5)/
414 0                      STATISTICS=MEAN STDDEV
415 0 /*
```

There are 1,073,640,320 bytes of memory available.

Memory allows a total of 23,853 values accumulated across all variables.
There may be up to 5,964 value labels for each variable.

14-Aug-00 TT09UFI (TOTALS-NINE UNFILTERED) 11AUG2000/ALFA
 09:02:50 SPSS Open VMS Development SYS on RUBENS:: VMS V7.1

PERWEEK HOURS PER WEEK - UNFILTERED (ATT=intra)

Value	Freq	Pct	Cum Pct	Value	Freq	Pct	Cum Pct	Value	Freq	Pct	Cum Pct
.00	6	5	5	14.00	2	2	64	30.00	1	1	88
1.00	10	9	14	15.00	3	3	67	31.00	1	1	88
2.00	12	11	25	16.00	2	2	69	36.00	1	1	89
3.00	5	4	29	17.00	2	2	71	37.00	2	2	91
4.00	7	6	36	18.00	1	1	71	38.00	1	1	92
5.00	5	4	40	20.00	3	3	74	39.00	1	1	93
6.00	5	4	45	21.00	2	2	76	48.00	1	1	94
7.00	4	4	48	22.00	1	1	77	51.00	2	2	96
8.00	3	3	51	23.00	1	1	78	57.00	1	1	96
9.00	1	1	52	24.00	2	2	79	58.00	2	2	98
10.00	6	5	57	25.00	1	1	80	71.00	1	1	99
11.00	1	1	58	26.00	2	2	82	91.00	1	1	100
12.00	2	2	60	28.00	3	3	85				
13.00	3	3	63	29.00	2	2	87				

Count Midpoint One symbol equals approximately .80 occurrences

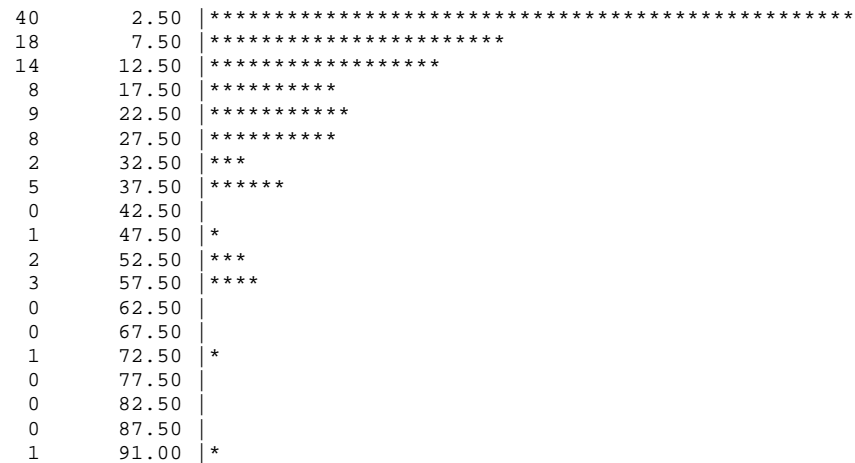

Mean 14.563 Std dev 16.754

Valid cases 112 Missing cases 0

14-Aug-00 TT09UFI (TOTALS-NINE UNFILTERED) 11AUG2000/ALFA
09:02:51 SPSS Open VMS Development SYS on RUBENS:: VMS V7.1

Preceding task required .28 seconds CPU time; 3.06 seconds elapsed.

```
416 0 TEMPORARY
417 0 SELECT IF          (SCIN36 EQ 20)
418 0 /*
419 0 /* TOTAL TIMES FREQUENCY DISTRIBUTION FOR   GASTROENTEROLOGISTS
420 0 /*
421 0 FREQUENCIES        VARIABLES=PERWEEK/
422 0                      FORMAT=CONDENSE/
423 0                      HISTOGRAM=INCREMENT (5)/
424 0                      STATISTICS=MEAN STDDEV
425 0 /*
```

There are 1,073,640,320 bytes of memory available.

Memory allows a total of 23,853 values accumulated across all variables.
There may be up to 5,964 value labels for each variable.

14-Aug-00 TT09UFI (TOTALS-NINE UNFILTERED) 11AUG2000/ALFA
 09:02:52 SPSS Open VMS Development SYS on RUBENS:: VMS V7.1

PERWEEK HOURS PER WEEK - UNFILTERED (ATT=intra)

Value	Freq	Pct	Cum Pct	Value	Freq	Pct	Cum Pct	Value	Freq	Pct	Cum Pct
.00	14	4	4	27.00	10	3	56	54.00	2	1	91
1.00	9	2	6	28.00	2	1	57	55.00	2	1	92
2.00	9	2	9	29.00	11	3	60	56.00	1	0	92
3.00	8	2	11	30.00	4	1	61	57.00	2	1	93
4.00	8	2	13	31.00	4	1	62	60.00	1	0	93
5.00	4	1	14	32.00	14	4	66	61.00	2	1	94
6.00	11	3	17	33.00	10	3	69	62.00	1	0	94
7.00	7	2	19	34.00	3	1	69	63.00	1	0	94
8.00	9	2	21	35.00	4	1	70	65.00	3	1	95
9.00	5	1	23	36.00	7	2	72	69.00	1	0	95
10.00	6	2	24	37.00	5	1	74	70.00	1	0	95
11.00	6	2	26	38.00	6	2	75	73.00	2	1	96
12.00	2	1	26	39.00	4	1	76	75.00	1	0	96
13.00	8	2	28	40.00	4	1	77	76.00	1	0	97
14.00	1	0	29	41.00	9	2	80	79.00	2	1	97
15.00	3	1	30	42.00	7	2	82	80.00	1	0	97
16.00	7	2	31	43.00	3	1	83	83.00	1	0	98
17.00	10	3	34	44.00	6	2	84	84.00	2	1	98
18.00	4	1	35	45.00	3	1	85	85.00	1	0	98
19.00	9	2	38	46.00	2	1	85	91.00	1	0	99
20.00	9	2	40	47.00	4	1	87	94.00	1	0	99
21.00	6	2	42	48.00	3	1	87	98.00	1	0	99
22.00	11	3	45	49.00	2	1	88	103.00	1	0	99
23.00	8	2	47	50.00	4	1	89	132.00	1	0	100
24.00	4	1	48	51.00	1	0	89	163.00	1	0	100
25.00	10	3	51	52.00	5	1	91				
26.00	12	3	54	53.00	1	0	91				

14-Aug-00 TT09UFI (TOTALS-NINE UNFILTERED) 11AUG2000/ALFA
 09:02:52 SPSS Open VMS Development SYS on RUBENS:: VMS V7.1

PERWEEK HOURS PER WEEK - UNFILTERED (ATT=intra)

Count Midpoint One symbol equals approximately 1.00 occurrence

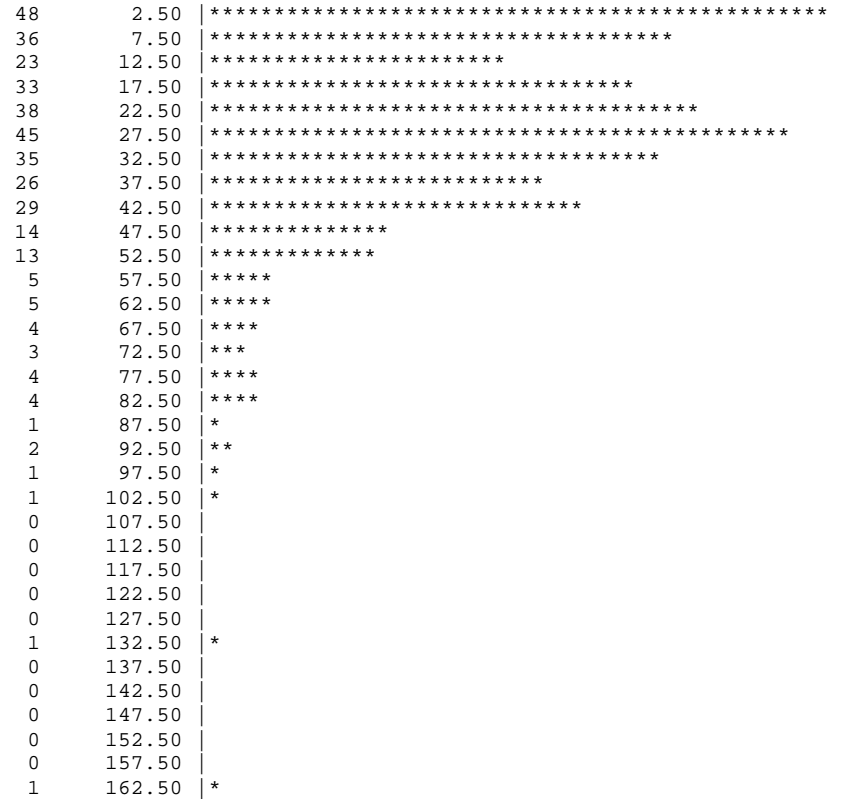

+-----+-----+-----+-----+-----+-----+-----+-----+
 0 10 20 30 40 50
 Histogram frequency

Mean 27.718 Std dev 21.758

Valid cases 372 Missing cases 0

14-Aug-00 TT09UFI (TOTALS-NINE UNFILTERED) 11AUG2000/ALFA
09:02:53 SPSS Open VMS Development SYS on RUBENS:: VMS V7.1

Preceding task required .33 seconds CPU time; 1.95 seconds elapsed.

```
426 0 TEMPORARY
427 0 SELECT IF          (SCIN36 EQ 21)
428 0 /*
429 0 /* TOTAL TIMES FREQUENCY DISTRIBUTION FOR  NEUROLOGISTS
430 0 /*
431 0 FREQUENCIES        VARIABLES=PERWEEK/
432 0                      FORMAT=CONDENSE/
433 0                      HISTOGRAM=INCREMENT (5)/
434 0                      STATISTICS=MEAN STDDEV
435 0 /*
```

There are 1,073,640,320 bytes of memory available.

Memory allows a total of 23,853 values accumulated across all variables.
There may be up to 5,964 value labels for each variable.

14-Aug-00 TT09UFI (TOTALS-NINE UNFILTERED) 11AUG2000/ALFA
 09:02:54 SPSS Open VMS Development SYS on RUBENS:: VMS V7.1

PERWEEK HOURS PER WEEK - UNFILTERED (ATT=intra)

Value	Freq	Pct	Cum Pct	Value	Freq	Pct	Cum Pct	Value	Freq	Pct	Cum Pct
.00	14	5	5	20.00	4	1	63	40.00	2	1	90
1.00	7	3	8	21.00	5	2	65	41.00	1	0	91
2.00	9	3	11	22.00	4	1	66	42.00	3	1	92
3.00	7	3	14	23.00	6	2	69	43.00	2	1	93
4.00	13	5	18	24.00	5	2	70	44.00	1	0	93
5.00	12	4	23	25.00	3	1	72	45.00	1	0	93
6.00	4	1	24	26.00	8	3	75	47.00	2	1	94
7.00	9	3	28	27.00	2	1	75	48.00	1	0	94
8.00	8	3	31	28.00	6	2	77	49.00	1	0	95
9.00	11	4	35	29.00	2	1	78	50.00	2	1	96
10.00	4	1	36	30.00	4	1	80	51.00	2	1	96
11.00	7	3	39	31.00	3	1	81	52.00	1	0	97
12.00	6	2	41	32.00	4	1	82	53.00	1	0	97
13.00	8	3	44	33.00	2	1	83	61.00	2	1	98
14.00	13	5	49	34.00	1	0	83	66.00	1	0	98
15.00	9	3	52	35.00	8	3	86	78.00	1	0	99
16.00	8	3	55	36.00	2	1	87	81.00	1	0	99
17.00	7	3	58	37.00	4	1	89	82.00	1	0	99
18.00	6	2	60	38.00	2	1	89	87.00	1	0	100
19.00	5	2	62	39.00	1	0	90	89.00	1	0	100

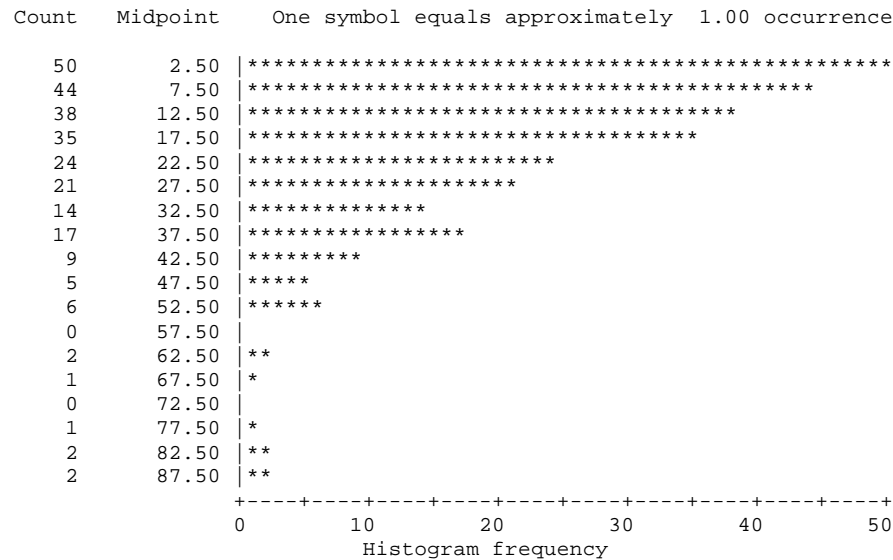

14-Aug-00 TT09UFI (TOTALS-NINE UNFILTERED) 11AUG2000/ALFA
09:02:56 SPSS Open VMS Development SYS on RUBENS:: VMS V7.1

PERWEEK HOURS PER WEEK - UNFILTERED (ATT=intra)

Mean 18.978 Std dev 16.476

Valid cases 271 Missing cases 0

14-Aug-00 TT09UFI (TOTALS-NINE UNFILTERED) 11AUG2000/ALFA
09:02:56 SPSS Open VMS Development SYS on RUBENS:: VMS V7.1

Preceding task required .28 seconds CPU time; 2.36 seconds elapsed.

```
436 0 TEMPORARY
437 0 SELECT IF          (SCIN36 EQ 22)
438 0 /*
439 0 /* TOTAL TIMES FREQUENCY DISTRIBUTION FOR   PAEDIATRIC PHYSICIANS
440 0 /*
441 0 FREQUENCIES        VARIABLES=PERWEEK/
442 0                    FORMAT=CONDENSE/
443 0                    HISTOGRAM=INCREMENT (5)/
444 0                    STATISTICS=MEAN STDDEV
445 0 /*
```

There are 1,073,640,320 bytes of memory available.

Memory allows a total of 23,853 values accumulated across all variables.
There may be up to 5,964 value labels for each variable.

14-Aug-00 TT09UFI (TOTALS-NINE UNFILTERED) 11AUG2000/ALFA
 09:02:56 SPSS Open VMS Development SYS on RUBENS:: VMS V7.1

PERWEEK HOURS PER WEEK - UNFILTERED (ATT=intra)

Value	Freq	Pct	Cum Pct	Value	Freq	Pct	Cum Pct	Value	Freq	Pct	Cum Pct
.00	78	11	11	21.00	15	2	73	42.00	3	0	95
1.00	58	8	19	22.00	13	2	75	43.00	2	0	96
2.00	40	5	24	23.00	13	2	77	44.00	3	0	96
3.00	36	5	29	24.00	13	2	78	45.00	5	1	97
4.00	36	5	34	25.00	17	2	81	46.00	1	0	97
5.00	33	5	38	26.00	6	1	82	47.00	3	0	97
6.00	17	2	41	27.00	10	1	83	48.00	1	0	97
7.00	23	3	44	28.00	14	2	85	49.00	2	0	98
8.00	24	3	47	29.00	9	1	86	50.00	4	1	98
9.00	20	3	50	30.00	11	2	88	52.00	1	0	98
10.00	14	2	52	31.00	5	1	88	53.00	2	0	99
11.00	18	2	54	32.00	1	0	88	56.00	2	0	99
12.00	10	1	56	33.00	5	1	89	57.00	1	0	99
13.00	16	2	58	34.00	7	1	90	59.00	1	0	99
14.00	17	2	60	35.00	6	1	91	60.00	2	0	99
15.00	16	2	62	36.00	3	0	91	65.00	1	0	100
16.00	16	2	64	37.00	9	1	92	68.00	1	0	100
17.00	12	2	66	38.00	6	1	93	76.00	1	0	100
18.00	16	2	68	39.00	5	1	94	85.00	1	0	100
19.00	8	1	69	40.00	4	1	95				
20.00	13	2	71	41.00	3	0	95				

Count Midpoint One symbol equals approximately 8.00 occurrences

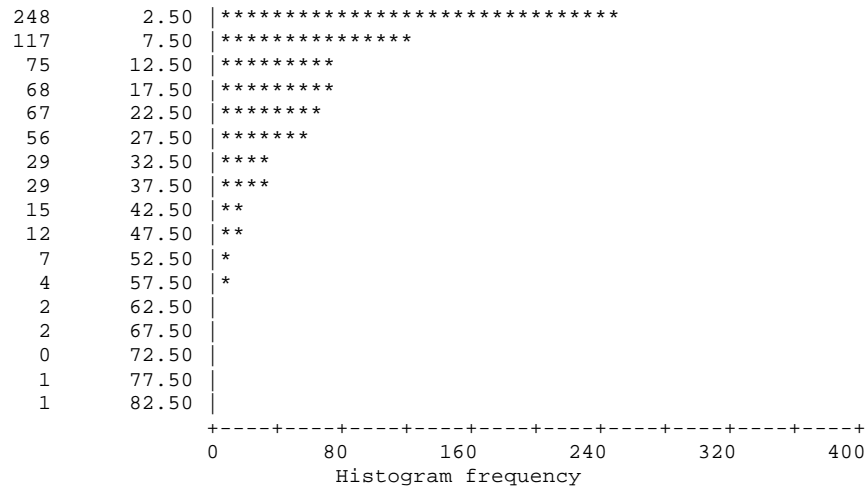

14-Aug-00 TT09UFI (TOTALS-NINE UNFILTERED) 11AUG2000/ALFA
09:02:57 SPSS Open VMS Development SYS on RUBENS:: VMS V7.1

PERWEEK HOURS PER WEEK - UNFILTERED (ATT=intra)

Mean 14.173 Std dev 14.053

Valid cases 733 Missing cases 0

14-Aug-00 TT09UFI (TOTALS-NINE UNFILTERED) 11AUG2000/ALFA
09:02:58 SPSS Open VMS Development SYS on RUBENS:: VMS V7.1

Preceding task required .25 seconds CPU time; 1.71 seconds elapsed.

```
446 0 TEMPORARY
447 0 SELECT IF          (SCIN36 EQ 23)
448 0 /*
449 0 /* TOTAL TIMES FREQUENCY DISTRIBUTION FOR REHABILITATION PHYSICIANS
450 0 /*
451 0 FREQUENCIES        VARIABLES=PERWEEK/
452 0                      FORMAT=CONDENSE/
453 0                      HISTOGRAM=INCREMENT (5)/
454 0                      STATISTICS=MEAN STDDEV
455 0 /*
```

There are 1,073,640,320 bytes of memory available.

Memory allows a total of 23,853 values accumulated across all variables.
There may be up to 5,964 value labels for each variable.

14-Aug-00 TT09UFI (TOTALS-NINE UNFILTERED) 11AUG2000/ALFA
 09:02:58 SPSS Open VMS Development SYS on RUBENS:: VMS V7.1

PERWEEK HOURS PER WEEK - UNFILTERED (ATT=intra)

Value	Freq	Pct	Cum Pct	Value	Freq	Pct	Cum Pct	Value	Freq	Pct	Cum Pct
.00	29	25	25	8.00	3	3	79	20.00	1	1	92
1.00	26	22	47	9.00	3	3	81	23.00	2	2	94
2.00	5	4	51	10.00	3	3	84	25.00	2	2	96
3.00	5	4	55	11.00	2	2	86	26.00	1	1	97
4.00	8	7	62	12.00	1	1	86	27.00	1	1	97
5.00	3	3	64	13.00	3	3	89	30.00	1	1	98
6.00	8	7	71	16.00	1	1	90	31.00	1	1	99
7.00	6	5	76	18.00	2	2	92	39.00	1	1	100

Count Midpoint One symbol equals approximately 1.50 occurrences

73	2.50	*****
23	7.50	*****
9	12.50	*****
3	17.50	**
3	22.50	**
4	27.50	***
2	32.50	*
1	37.50	*

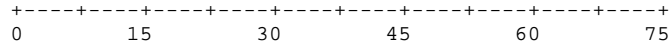

Mean 5.619 Std dev 7.833

Valid cases 118 Missing cases 0

14-Aug-00 TT09UFI (TOTALS-NINE UNFILTERED) 11AUG2000/ALFA
09:03:00 SPSS Open VMS Development SYS on RUBENS:: VMS V7.1

Preceding task required .30 seconds CPU time; 1.84 seconds elapsed.

```
456 0 TEMPORARY
457 0 SELECT IF      (SCIN36 EQ 24)
458 0 /*
459 0 /* TOTAL TIMES FREQUENCY DISTRIBUTION FOR  RHEUMATOLOGISTS
460 0 /*
461 0 FREQUENCIES    VARIABLES=PERWEEK/
462 0                FORMAT=CONDENSE/
463 0                HISTOGRAM=INCREMENT (5)/
464 0                STATISTICS=MEAN STDDEV
465 0 /*
```

There are 1,073,640,320 bytes of memory available.

Memory allows a total of 23,853 values accumulated across all variables.
There may be up to 5,964 value labels for each variable.

14-Aug-00 TT09UFI (TOTALS-NINE UNFILTERED) 11AUG2000/ALFA
 09:03:01 SPSS Open VMS Development SYS on RUBENS:: VMS V7.1

PERWEEK HOURS PER WEEK - UNFILTERED (ATT=intra)

Value	Freq	Pct	Cum Pct	Value	Freq	Pct	Cum Pct	Value	Freq	Pct	Cum Pct
.00	10	7	7	19.00	2	1	54	39.00	1	1	87
1.00	5	3	10	20.00	3	2	56	40.00	2	1	89
2.00	7	5	15	21.00	1	1	57	43.00	1	1	89
3.00	5	3	18	22.00	5	3	60	44.00	1	1	90
4.00	3	2	20	23.00	3	2	62	45.00	2	1	91
5.00	5	3	23	24.00	2	1	63	48.00	1	1	92
6.00	4	3	26	25.00	3	2	65	49.00	1	1	93
7.00	3	2	28	26.00	3	2	67	50.00	2	1	94
8.00	2	1	29	27.00	4	3	70	52.00	1	1	95
9.00	3	2	31	28.00	2	1	71	54.00	2	1	96
10.00	4	3	34	29.00	2	1	73	55.00	1	1	97
11.00	3	2	36	30.00	6	4	77	57.00	1	1	97
12.00	2	1	37	31.00	2	1	78	60.00	1	1	98
13.00	3	2	39	32.00	4	3	81	61.00	1	1	99
15.00	5	3	43	34.00	3	2	83	62.00	1	1	99
16.00	7	5	47	36.00	2	1	84	64.00	1	1	100
17.00	3	2	49	37.00	3	2	86				
18.00	5	3	53	38.00	1	1	87				

Count Midpoint | One symbol equals approximately .60 occurrences



Mean 20.327 Std dev 16.148

Valid cases 150 Missing cases 0

14-Aug-00 TT09UFI (TOTALS-NINE UNFILTERED) 11AUG2000/ALFA
09:03:02 SPSS Open VMS Development SYS on RUBENS:: VMS V7.1

Preceding task required .34 seconds CPU time; 1.64 seconds elapsed.

```
466 0 TEMPORARY
467 0 SELECT IF          (SCIN36 EQ 25)
468 0 /*
469 0 /* TOTAL TIMES FREQUENCY DISTRIBUTION FOR THORACIC MEDICINE PHYSICIANS
470 0 /*
471 0 FREQUENCIES        VARIABLES=PERWEEK/
472 0                     FORMAT=CONDENSE/
473 0                     HISTOGRAM=INCREMENT (5)/
474 0                     STATISTICS=MEAN STDDEV
475 0 /*
```

There are 1,073,640,320 bytes of memory available.

Memory allows a total of 23,853 values accumulated across all variables.
There may be up to 5,964 value labels for each variable.

14-Aug-00 TT09UFI (TOTALS-NINE UNFILTERED) 11AUG2000/ALFA
 09:03:02 SPSS Open VMS Development SYS on RUBENS:: VMS V7.1

PERWEEK HOURS PER WEEK - UNFILTERED (ATT=intra)

Value	Freq	Pct	Cum Pct	Value	Freq	Pct	Cum Pct	Value	Freq	Pct	Cum Pct
.00	18	7	7	20.00	1	0	63	41.00	4	2	91
1.00	5	2	9	21.00	4	2	65	42.00	1	0	92
2.00	14	6	15	22.00	4	2	66	43.00	1	0	92
3.00	12	5	19	23.00	6	2	69	44.00	2	1	93
4.00	8	3	22	24.00	6	2	71	45.00	1	0	93
5.00	12	5	27	25.00	3	1	72	46.00	3	1	94
6.00	3	1	28	26.00	3	1	73	49.00	1	0	95
7.00	14	6	34	27.00	4	2	75	51.00	1	0	95
8.00	10	4	38	28.00	5	2	77	52.00	1	0	96
9.00	5	2	40	29.00	4	2	78	53.00	1	0	96
10.00	10	4	44	30.00	3	1	80	54.00	1	0	96
11.00	12	5	48	31.00	3	1	81	58.00	1	0	97
12.00	4	2	50	32.00	4	2	82	60.00	1	0	97
13.00	8	3	53	33.00	3	1	83	66.00	1	0	98
14.00	6	2	56	34.00	4	2	85	71.00	1	0	98
15.00	4	2	57	35.00	3	1	86	76.00	1	0	98
16.00	3	1	58	36.00	2	1	87	84.00	1	0	99
17.00	4	2	60	37.00	4	2	89	87.00	1	0	99
18.00	3	1	61	38.00	2	1	89	107.00	1	0	100
19.00	4	2	63	40.00	1	0	90	123.00	1	0	100

14-Aug-00 TT09UFI (TOTALS-NINE UNFILTERED) 11AUG2000/ALFA
 09:03:03 SPSS Open VMS Development SYS on RUBENS:: VMS V7.1

PERWEEK HOURS PER WEEK - UNFILTERED (ATT=intra)

Count Midpoint One symbol equals approximately 1.20 occurrences

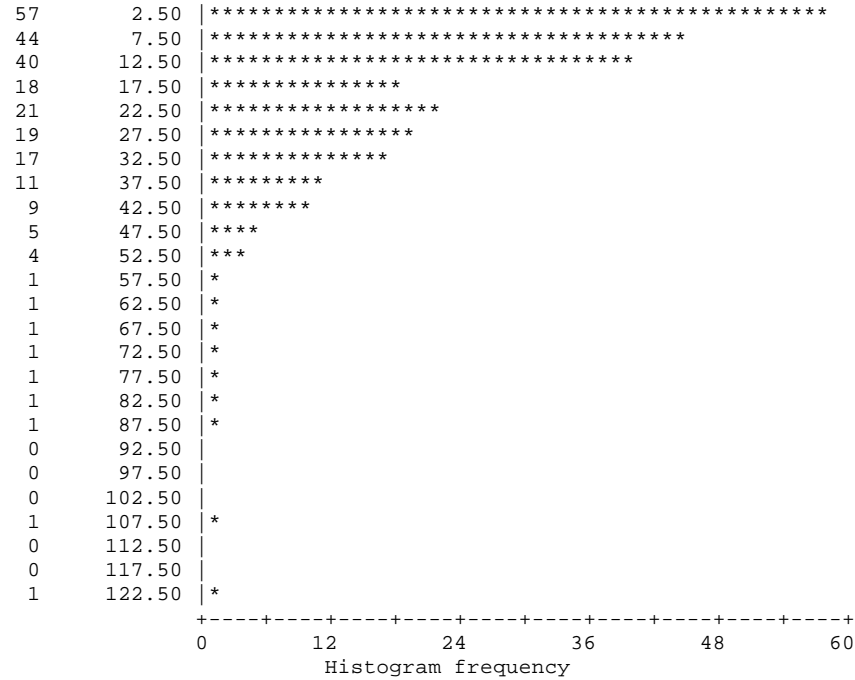

Mean 18.366 Std dev 18.388

Valid cases 254 Missing cases 0

14-Aug-00 TT09UFI (TOTALS-NINE UNFILTERED) 11AUG2000/ALFA
09:03:04 SPSS Open VMS Development SYS on RUBENS:: VMS V7.1

Preceding task required .30 seconds CPU time; 2.11 seconds elapsed.

```
476 0 TEMPORARY
477 0 SELECT IF          (SCIN36 EQ 26)
478 0 /*
479 0 /* TOTAL TIMES FREQUENCY DISTRIBUTION FOR PSYCHIATRISTS
480 0 /*
481 0 FREQUENCIES        VARIABLES=PERWEEK/
482 0                      FORMAT=CONDENSE/
483 0                      HISTOGRAM=INCREMENT (5)/
484 0                      STATISTICS=MEAN STDDEV
485 0 /*
```

There are 1,073,640,320 bytes of memory available.

Memory allows a total of 23,853 values accumulated across all variables.
There may be up to 5,964 value labels for each variable.

14-Aug-00 TT09UFI (TOTALS-NINE UNFILTERED) 11AUG2000/ALFA
 09:03:05 SPSS Open VMS Development SYS on RUBENS:: VMS V7.1

PERWEEK HOURS PER WEEK - UNFILTERED (ATT=intra)

Value	Freq	Pct	Cum Pct	Value	Freq	Pct	Cum Pct	Value	Freq	Pct	Cum Pct
.00	105	6	6	25.00	45	3	70	50.00	4	0	97
1.00	73	4	10	26.00	29	2	72	51.00	4	0	98
2.00	56	3	14	27.00	40	2	74	52.00	4	0	98
3.00	57	3	17	28.00	34	2	76	53.00	3	0	98
4.00	53	3	20	29.00	26	2	78	54.00	4	0	98
5.00	52	3	23	30.00	40	2	80	57.00	1	0	98
6.00	39	2	25	31.00	37	2	82	58.00	4	0	98
7.00	38	2	28	32.00	31	2	84	59.00	3	0	99
8.00	43	3	30	33.00	30	2	86	60.00	1	0	99
9.00	38	2	32	34.00	24	1	87	62.00	3	0	99
10.00	40	2	35	35.00	29	2	89	63.00	2	0	99
11.00	45	3	37	36.00	15	1	90	65.00	2	0	99
12.00	37	2	40	37.00	21	1	91	67.00	2	0	99
13.00	38	2	42	38.00	10	1	92	68.00	1	0	99
14.00	42	2	44	39.00	16	1	93	69.00	1	0	99
15.00	27	2	46	40.00	5	0	93	71.00	2	0	99
16.00	33	2	48	41.00	17	1	94	73.00	1	0	100
17.00	29	2	50	42.00	10	1	95	74.00	2	0	100
18.00	60	4	53	43.00	8	0	95	77.00	2	0	100
19.00	44	3	56	44.00	6	0	95	78.00	1	0	100
20.00	39	2	58	45.00	5	0	96	80.00	1	0	100
21.00	45	3	61	46.00	5	0	96	84.00	1	0	100
22.00	38	2	63	47.00	8	0	96	103.00	1	0	100
23.00	42	2	65	48.00	5	0	97				
24.00	43	3	68	49.00	5	0	97				

14-Aug-00 TT09UFI (TOTALS-NINE UNFILTERED) 11AUG2000/ALFA
 09:03:05 SPSS Open VMS Development SYS on RUBENS:: VMS V7.1

PERWEEK HOURS PER WEEK - UNFILTERED (ATT=intra)

Count Midpoint One symbol equals approximately 8.00 occurrences

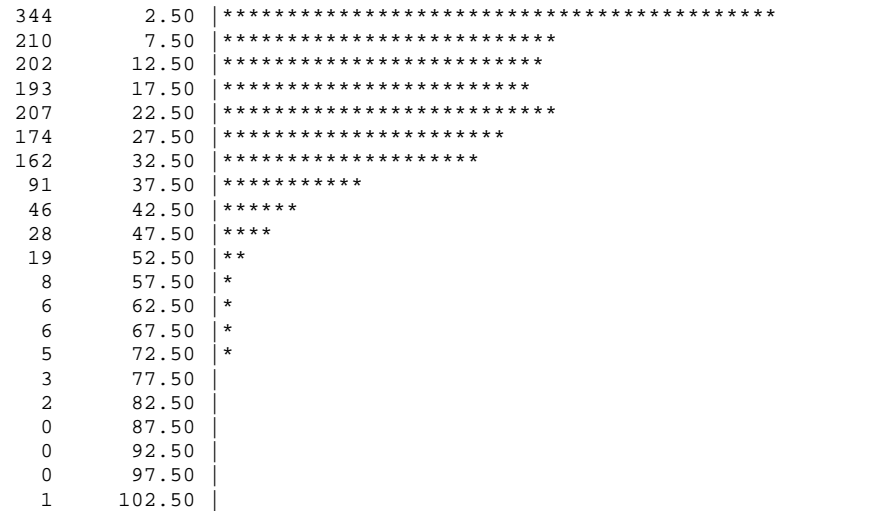

+-----+-----+-----+-----+-----+-----+
 0 80 160 240 320 400
 Histogram frequency

Mean 18.636 Std dev 14.498

Valid cases 1707 Missing cases 0

14-Aug-00 TT09UFI (TOTALS-NINE UNFILTERED) 11AUG2000/ALFA
09:03:06 SPSS Open VMS Development SYS on RUBENS:: VMS V7.1

Preceding task required .33 seconds CPU time; 2.00 seconds elapsed.

```
486 0 TEMPORARY
487 0 SELECT IF          (SCIN36 EQ 27)
488 0 /*
489 0 /* TOTAL TIMES FREQUENCY DISTRIBUTION FOR    RADIATION ONCOLOGISTS
490 0 /*
491 0 FREQUENCIES        VARIABLES=PERWEEK/
492 0                      FORMAT=CONDENSE/
493 0                      HISTOGRAM=INCREMENT (5)/
494 0                      STATISTICS=MEAN STDDEV
495 0 /*
```

There are 1,073,640,320 bytes of memory available.

Memory allows a total of 23,853 values accumulated across all variables.
There may be up to 5,964 value labels for each variable.

14-Aug-00 TT09UFI (TOTALS-NINE UNFILTERED) 11AUG2000/ALFA
 09:03:07 SPSS Open VMS Development SYS on RUBENS:: VMS V7.1

PERWEEK HOURS PER WEEK - UNFILTERED (ATT=intra)

Value	Freq	Pct	Cum Pct	Value	Freq	Pct	Cum Pct	Value	Freq	Pct	Cum Pct
.00	12	8	8	15.00	6	4	58	31.00	3	2	87
1.00	5	3	12	16.00	2	1	59	32.00	2	1	88
2.00	5	3	15	17.00	4	3	62	33.00	2	1	90
3.00	3	2	17	18.00	1	1	63	34.00	1	1	90
4.00	7	5	22	19.00	5	3	66	35.00	1	1	91
5.00	2	1	24	20.00	3	2	69	36.00	1	1	92
6.00	5	3	27	21.00	2	1	70	37.00	1	1	92
7.00	4	3	30	22.00	6	4	74	40.00	3	2	94
8.00	5	3	34	23.00	3	2	76	41.00	1	1	95
9.00	6	4	38	24.00	2	1	78	42.00	1	1	96
10.00	4	3	41	26.00	2	1	79	43.00	1	1	97
11.00	6	4	45	27.00	3	2	81	44.00	1	1	97
12.00	2	1	46	28.00	1	1	82	47.00	1	1	98
13.00	3	2	48	29.00	3	2	84	50.00	1	1	99
14.00	8	6	54	30.00	1	1	85	75.00	2	1	100

Count Midpoint One symbol equals approximately .80 occurrences

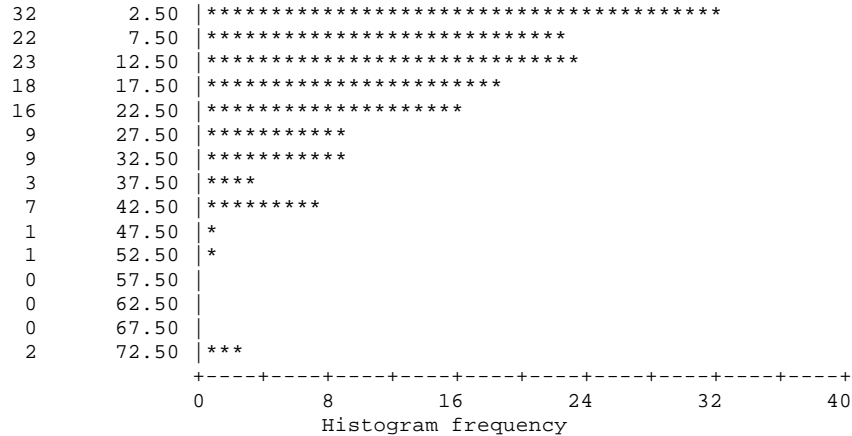

Mean 16.287 Std dev 13.971

Valid cases 143 Missing cases 0

14-Aug-00 TT09UFI (TOTALS-NINE UNFILTERED) 11AUG2000/ALFA
09:03:08 SPSS Open VMS Development SYS on RUBENS:: VMS V7.1

Preceding task required .27 seconds CPU time; 1.69 seconds elapsed.

```
496 0 TEMPORARY
497 0 SELECT IF          (SCIN36 EQ 28)
498 0 /*
499 0 /* TOTAL TIMES FREQUENCY DISTRIBUTION FOR   HAEMATOLOGISTS
500 0 /*
501 0 FREQUENCIES        VARIABLES=PERWEEK/
502 0                      FORMAT=CONDENSE/
503 0                      HISTOGRAM=INCREMENT (5)/
504 0                      STATISTICS=MEAN STDDEV
505 0 /*
```

There are 1,073,640,320 bytes of memory available.

Memory allows a total of 23,853 values accumulated across all variables.
There may be up to 5,964 value labels for each variable.

14-Aug-00 TT09UFI (TOTALS-NINE UNFILTERED) 11AUG2000/ALFA
 09:03:09 SPSS Open VMS Development SYS on RUBENS:: VMS V7.1

PERWEEK HOURS PER WEEK - UNFILTERED (ATT=intra)

Value	Freq	Pct	Cum Pct	Value	Freq	Pct	Cum Pct	Value	Freq	Pct	Cum Pct
.00	12	9	9	13.00	7	5	66	30.00	3	2	90
1.00	12	9	18	14.00	3	2	69	31.00	1	1	91
2.00	6	4	22	15.00	6	4	73	32.00	1	1	92
3.00	7	5	28	16.00	5	4	77	35.00	1	1	93
4.00	8	6	34	17.00	1	1	78	38.00	2	1	94
5.00	8	6	40	18.00	4	3	81	46.00	1	1	95
6.00	3	2	42	19.00	2	1	82	50.00	1	1	96
7.00	5	4	46	20.00	2	1	84	54.00	1	1	96
8.00	1	1	46	21.00	1	1	84	60.00	1	1	97
9.00	3	2	49	24.00	2	1	86	64.00	1	1	98
10.00	5	4	52	25.00	1	1	87	77.00	1	1	99
11.00	9	7	59	26.00	1	1	87	98.00	1	1	99
12.00	3	2	61	28.00	1	1	88	113.00	1	1	100

Count Midpoint One symbol equals approximately 1.00 occurrence

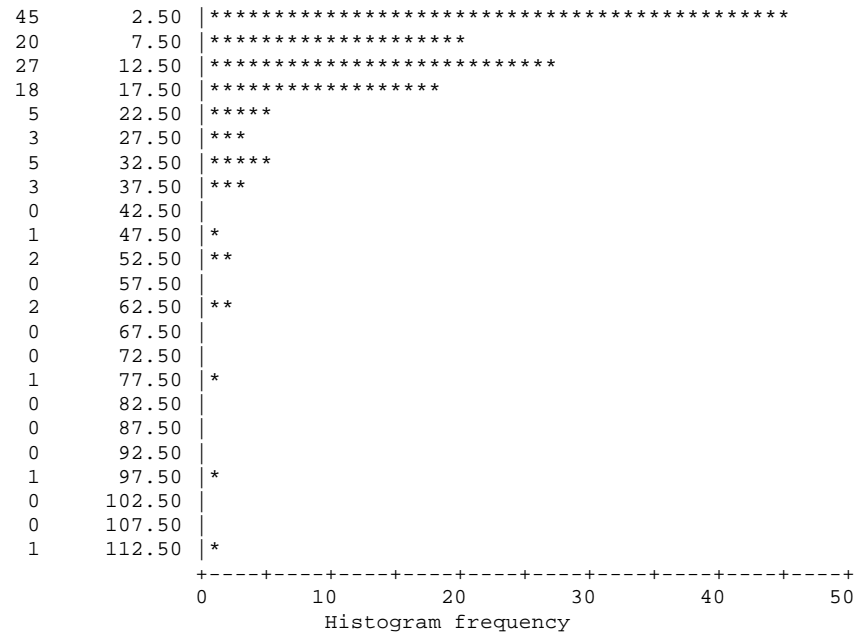

14-Aug-00 TT09UFI (TOTALS-NINE UNFILTERED) 11AUG2000/ALFA
09:03:10 SPSS Open VMS Development SYS on RUBENS:: VMS V7.1

PERWEEK HOURS PER WEEK - UNFILTERED (ATT=intra)

Mean 13.687 Std dev 17.669

Valid cases 134 Missing cases 0

14-Aug-00 TT09UFI (TOTALS-NINE UNFILTERED) 11AUG2000/ALFA
09:03:11 SPSS Open VMS Development SYS on RUBENS:: VMS V7.1

Preceding task required .30 seconds CPU time; 2.29 seconds elapsed.

```
506 0 TEMPORARY
507 0 SELECT IF          (SCIN36 EQ 29)
508 0 /*
509 0 /* TOTAL TIMES FREQUENCY DISTRIBUTION FOR    MEDICAL ONCOLOGISTS
510 0 /*
511 0 FREQUENCIES        VARIABLES=PERWEEK/
512 0                      FORMAT=CONDENSE/
513 0                      HISTOGRAM=INCREMENT (5)/
514 0                      STATISTICS=MEAN STDDEV
515 0 /*
```

There are 1,073,640,320 bytes of memory available.

Memory allows a total of 23,853 values accumulated across all variables.
There may be up to 5,964 value labels for each variable.

14-Aug-00 TT09UFI (TOTALS-NINE UNFILTERED) 11AUG2000/ALFA
 09:03:11 SPSS Open VMS Development SYS on RUBENS:: VMS V7.1

PERWEEK HOURS PER WEEK - UNFILTERED (ATT=intra)

Value	Freq	Pct	Cum Pct	Value	Freq	Pct	Cum Pct	Value	Freq	Pct	Cum Pct
.00	5	5	5	15.00	2	2	60	34.00	1	1	83
1.00	7	7	12	16.00	4	4	64	35.00	2	2	85
2.00	1	1	13	17.00	2	2	66	37.00	3	3	88
3.00	3	3	16	18.00	2	2	68	41.00	1	1	89
4.00	7	7	22	19.00	1	1	69	42.00	1	1	90
5.00	2	2	24	20.00	1	1	70	43.00	1	1	91
6.00	4	4	28	21.00	2	2	72	45.00	2	2	93
7.00	2	2	30	22.00	1	1	73	48.00	1	1	94
8.00	6	6	36	25.00	1	1	74	49.00	1	1	95
9.00	5	5	41	26.00	3	3	77	51.00	1	1	96
10.00	5	5	46	27.00	1	1	78	62.00	1	1	97
11.00	6	6	51	28.00	1	1	79	66.00	1	1	98
12.00	3	3	54	29.00	1	1	80	80.00	1	1	99
13.00	1	1	55	30.00	1	1	81	90.00	1	1	100
14.00	3	3	58	31.00	2	2	83				

Count Midpoint One symbol equals approximately .50 occurrences

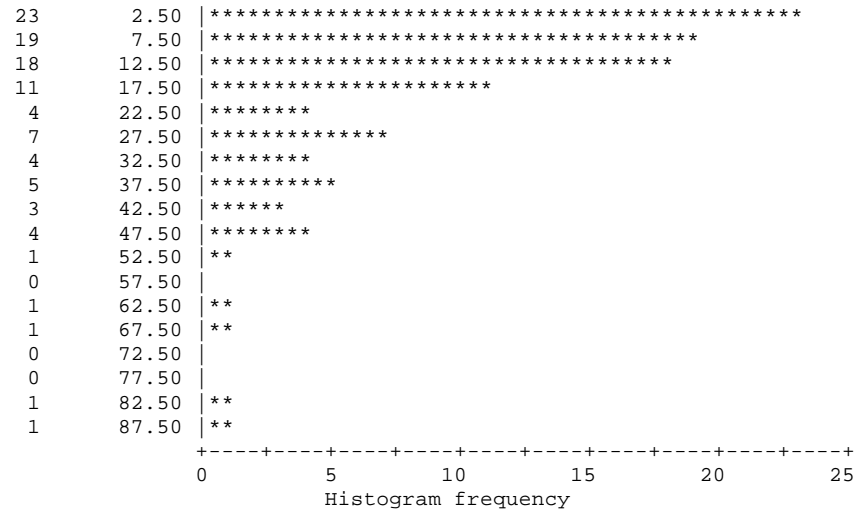

Mean 17.641 Std dev 17.521

Valid cases 103 Missing cases 0

14-Aug-00 TT09UFI (TOTALS-NINE UNFILTERED) 11AUG2000/ALFA
09:03:12 SPSS Open VMS Development SYS on RUBENS:: VMS V7.1

Preceding task required .31 seconds CPU time; 1.50 seconds elapsed.

```
516 0 TEMPORARY
517 0 SELECT IF          (SCIN36 EQ 30)
518 0 /*
519 0 /* TOTAL TIMES FREQUENCY DISTRIBUTION FOR   INTENSIVE CARE PHYSICIANS
520 0 /*
521 0 FREQUENCIES        VARIABLES=PERWEEK/
522 0                      FORMAT=CONDENSE/
523 0                      HISTOGRAM=INCREMENT (5)/
524 0                      STATISTICS=MEAN STDDEV
525 0 /*
```

There are 1,073,640,320 bytes of memory available.

Memory allows a total of 23,853 values accumulated across all variables.
There may be up to 5,964 value labels for each variable.

14-Aug-00 TT09UFI (TOTALS-NINE UNFILTERED) 11AUG2000/ALFA
 09:03:13 SPSS Open VMS Development SYS on RUBENS:: VMS V7.1

PERWEEK HOURS PER WEEK - UNFILTERED (ATT=intra)

Value	Freq	Pct	Cum Pct	Value	Freq	Pct	Cum Pct	Value	Freq	Pct	Cum Pct
.00	5	4	4	17.00	1	1	58	36.00	1	1	85
1.00	7	6	11	18.00	5	4	62	39.00	1	1	86
2.00	7	6	17	19.00	2	2	64	41.00	1	1	87
3.00	7	6	23	20.00	2	2	66	42.00	1	1	88
4.00	4	4	26	21.00	1	1	67	44.00	2	2	89
5.00	4	4	30	22.00	2	2	68	45.00	2	2	91
6.00	6	5	35	23.00	3	3	71	46.00	1	1	92
7.00	3	3	38	25.00	3	3	74	48.00	1	1	93
8.00	4	4	41	26.00	2	2	75	50.00	1	1	94
9.00	3	3	44	27.00	2	2	77	51.00	1	1	95
10.00	5	4	48	28.00	2	2	79	53.00	1	1	96
12.00	1	1	49	30.00	2	2	81	59.00	1	1	96
13.00	1	1	50	31.00	1	1	82	64.00	1	1	97
14.00	4	4	54	33.00	1	1	82	71.00	1	1	98
15.00	2	2	55	34.00	1	1	83	87.00	1	1	99
16.00	2	2	57	35.00	1	1	84	190.00	1	1	100

14-Aug-00 TT09UFI (TOTALS-NINE UNFILTERED) 11AUG2000/ALFA
 09:03:13 SPSS Open VMS Development SYS on RUBENS:: VMS V7.1

PERWEEK HOURS PER WEEK - UNFILTERED (ATT=intra)

Count Midpoint One symbol equals approximately .60 occurrences

30	2.50	*****
20	7.50	*****
11	12.50	*****
12	17.50	*****
8	22.50	*****
9	27.50	*****
5	32.50	*****
3	37.50	*****
4	42.50	*****
4	47.50	*****
3	52.50	*****
1	57.50	**
1	62.50	**
0	67.50	
1	72.50	**
0	77.50	
0	82.50	
1	87.50	**
0	92.50	
0	97.50	
0	102.50	
0	107.50	
0	112.50	
0	117.50	
0	122.50	
0	127.50	
0	132.50	
0	137.50	
0	142.50	
0	147.50	
0	152.50	
0	157.50	
0	162.50	
0	167.50	
0	172.50	
0	177.50	
0	182.50	
1	187.50	**

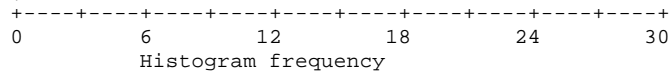

Mean 19.219 Std dev 23.665

Valid cases 114 Missing cases 0

14-Aug-00 TT09UFI (TOTALS-NINE UNFILTERED) 11AUG2000/ALFA
09:03:15 SPSS Open VMS Development SYS on RUBENS:: VMS V7.1

Preceding task required .28 seconds CPU time; 2.52 seconds elapsed.

```
526 0 TEMPORARY
527 0 SELECT IF          (SCIN36 EQ 31)
528 0 /*
529 0 /* TOTAL TIMES FREQUENCY DISTRIBUTION FOR   NUCLEAR MEDICINE PHYSICIANS
530 0 /*
531 0 FREQUENCIES        VARIABLES=PERWEEK/
532 0                      FORMAT=CONDENSE/
533 0                      HISTOGRAM=INCREMENT (5)/
534 0                      STATISTICS=MEAN STDDEV
535 0 /*
```

There are 1,073,640,320 bytes of memory available.

Memory allows a total of 23,853 values accumulated across all variables.
There may be up to 5,964 value labels for each variable.

14-Aug-00 TT09UFI (TOTALS-NINE UNFILTERED) 11AUG2000/ALFA
 09:03:16 SPSS Open VMS Development SYS on RUBENS:: VMS V7.1

PERWEEK HOURS PER WEEK - UNFILTERED (ATT=intra)

Value	Freq	Pct	Cum Pct	Value	Freq	Pct	Cum Pct	Value	Freq	Pct	Cum Pct
.00	5	4	4	20.00	4	3	46	39.00	2	2	81
1.00	2	2	6	21.00	3	2	48	41.00	1	1	82
2.00	1	1	6	22.00	2	2	50	42.00	2	2	83
3.00	1	1	7	23.00	3	2	52	43.00	3	2	86
4.00	5	4	11	24.00	1	1	53	44.00	2	2	87
5.00	3	2	13	25.00	4	3	56	45.00	3	2	90
6.00	2	2	15	26.00	3	2	58	46.00	1	1	91
7.00	2	2	17	27.00	4	3	61	47.00	1	1	91
8.00	2	2	18	28.00	2	2	63	48.00	2	2	93
9.00	2	2	20	29.00	3	2	65	52.00	1	1	94
10.00	4	3	23	30.00	2	2	67	58.00	1	1	94
11.00	3	2	25	31.00	2	2	69	60.00	1	1	95
12.00	2	2	27	32.00	1	1	69	63.00	1	1	96
13.00	5	4	31	33.00	6	5	74	68.00	1	1	97
14.00	2	2	32	34.00	1	1	75	69.00	1	1	98
16.00	2	2	34	35.00	1	1	76	71.00	1	1	98
17.00	5	4	38	36.00	1	1	76	82.00	1	1	99
18.00	2	2	39	37.00	1	1	77	84.00	1	1	100
19.00	4	3	43	38.00	3	2	80				

Count Midpoint One symbol equals approximately .40 occurrences

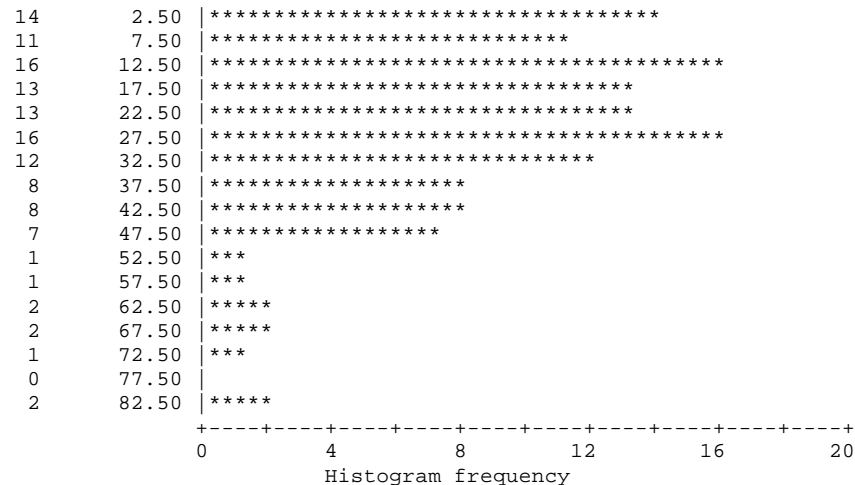

14-Aug-00 TT09UFI (TOTALS-NINE UNFILTERED) 11AUG2000/ALFA
09:03:16 SPSS Open VMS Development SYS on RUBENS:: VMS V7.1

PERWEEK HOURS PER WEEK - UNFILTERED (ATT=intra)

Mean 25.110 Std dev 17.741

Valid cases 127 Missing cases 0

14-Aug-00 TT09UFI (TOTALS-NINE UNFILTERED) 11AUG2000/ALFA
09:03:17 SPSS Open VMS Development SYS on RUBENS:: VMS V7.1

Preceding task required .27 seconds CPU time; 1.59 seconds elapsed.

```
536 0 TEMPORARY
537 0 SELECT IF      (SCIN36 EQ 32)
538 0 /*
539 0 /* TOTAL TIMES FREQUENCY DISTRIBUTION FOR IMMUNOLOGISTS
540 0 /*
541 0 FREQUENCIES     VARIABLES=PERWEEK/
542 0                 FORMAT=CONDENSE/
543 0                 HISTOGRAM=INCREMENT (5)/
544 0                 STATISTICS=MEAN STDDEV
545 0 /*
```

There are 1,073,640,320 bytes of memory available.

Memory allows a total of 23,853 values accumulated across all variables.
There may be up to 5,964 value labels for each variable.

14-Aug-00 TT09UFI (TOTALS-NINE UNFILTERED) 11AUG2000/ALFA
 09:03:17 SPSS Open VMS Development SYS on RUBENS:: VMS V7.1

PERWEEK HOURS PER WEEK - UNFILTERED (ATT=intra)

Value	Freq	Pct	Cum Pct	Value	Freq	Pct	Cum Pct	Value	Freq	Pct	Cum Pct
.00	3	4	4	17.00	1	1	59	44.00	1	1	86
1.00	3	4	8	18.00	5	6	65	48.00	1	1	87
2.00	5	6	14	20.00	2	3	68	49.00	1	1	88
3.00	10	13	27	21.00	3	4	72	52.00	1	1	90
4.00	4	5	32	24.00	1	1	73	55.00	1	1	91
5.00	6	8	40	25.00	1	1	74	57.00	1	1	92
6.00	2	3	42	27.00	1	1	76	60.00	1	1	94
8.00	4	5	47	32.00	3	4	79	66.00	1	1	95
10.00	3	4	51	33.00	1	1	81	67.00	1	1	96
11.00	2	3	54	35.00	1	1	82	77.00	1	1	97
12.00	2	3	56	36.00	1	1	83	89.00	1	1	99
13.00	1	1	58	43.00	1	1	85	96.00	1	1	100

Count Midpoint One symbol equals approximately .50 occurrences

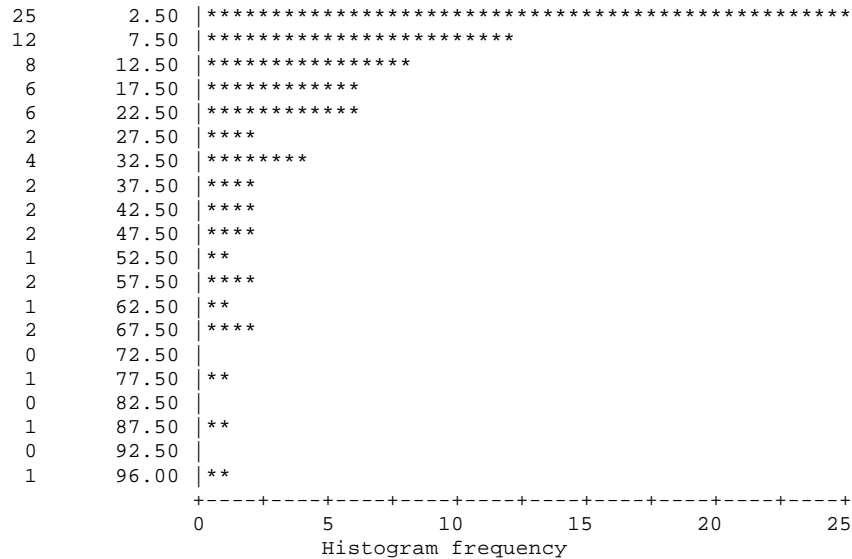

Mean 19.372 Std dev 22.217

Valid cases 78 Missing cases 0

14-Aug-00 TT09UFI (TOTALS-NINE UNFILTERED) 11AUG2000/ALFA
09:03:19 SPSS Open VMS Development SYS on RUBENS:: VMS V7.1

Preceding task required .34 seconds CPU time; 2.40 seconds elapsed.

```
546 0 TEMPORARY
547 0 SELECT IF          (SCIN36 EQ 33)
548 0 /*
549 0 /* TOTAL TIMES FREQUENCY DISTRIBUTION FOR   EMERGENCY MEDICINE PHYSICIANS
550 0 /*
551 0 FREQUENCIES        VARIABLES=PERWEEK/
552 0                      FORMAT=CONDENSE/
553 0                      HISTOGRAM=INCREMENT (5)/
554 0                      STATISTICS=MEAN STDDEV
555 0 /*
```

There are 1,073,640,320 bytes of memory available.

Memory allows a total of 23,853 values accumulated across all variables.
There may be up to 5,964 value labels for each variable.

14-Aug-00 TT09UFI (TOTALS-NINE UNFILTERED) 11AUG2000/ALFA
 09:03:20 SPSS Open VMS Development SYS on RUBENS:: VMS V7.1

PERWEEK HOURS PER WEEK - UNFILTERED (ATT=intra)

Value	Freq	Pct	Cum Pct	Value	Freq	Pct	Cum Pct	Value	Freq	Pct	Cum Pct
.00	51	42	42	7.00	3	2	84	15.00	1	1	93
1.00	16	13	55	9.00	1	1	85	19.00	1	1	94
2.00	14	12	67	10.00	3	2	88	22.00	1	1	95
3.00	6	5	72	11.00	2	2	89	25.00	2	2	97
4.00	3	2	74	12.00	2	2	91	29.00	1	1	98
5.00	5	4	79	13.00	1	1	92	30.00	2	2	99
6.00	4	3	82	14.00	1	1	93	56.00	1	1	100

Count Midpoint One symbol equals approximately 2.00 occurrences

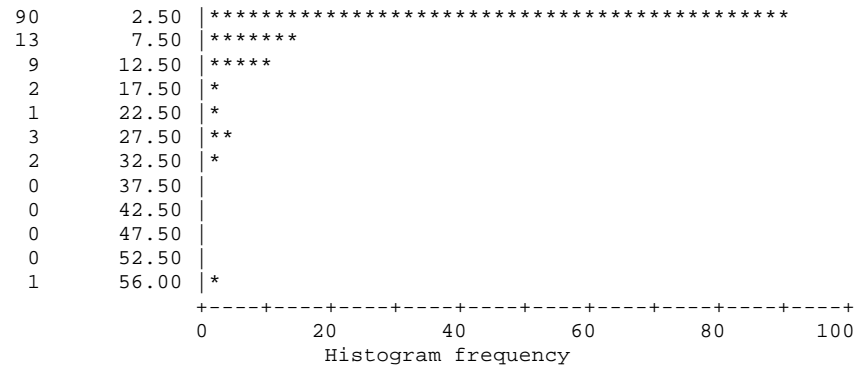

Mean 4.190 Std dev 8.082

Valid cases 121 Missing cases 0

14-Aug-00 TT09UFI (TOTALS-NINE UNFILTERED) 11AUG2000/ALFA
09:03:21 SPSS Open VMS Development SYS on RUBENS:: VMS V7.1

Preceding task required .26 seconds CPU time; 1.49 seconds elapsed.

```
556 0 TEMPORARY
557 0 SELECT IF      (SCIN36 EQ 34)
558 0 /*
559 0 /* TOTAL TIMES FREQUENCY DISTRIBUTION FOR  ASSISTANTS
560 0 /*
561 0 FREQUENCIES     VARIABLES=PERWEEK/
562 0                 FORMAT=CONDENSE/
563 0                 HISTOGRAM=INCREMENT (5)/
564 0                 STATISTICS=MEAN STDDEV
565 0 /*
```

There are 1,073,640,320 bytes of memory available.

Memory allows a total of 23,853 values accumulated across all variables.
There may be up to 5,964 value labels for each variable.

14-Aug-00 TT09UFI (TOTALS-NINE UNFILTERED) 11AUG2000/ALFA
 09:03:22 SPSS Open VMS Development SYS on RUBENS:: VMS V7.1

PERWEEK HOURS PER WEEK - UNFILTERED (ATT=intra)

Value	Freq	Pct	Cum Pct	Value	Freq	Pct	Cum Pct	Value	Freq	Pct	Cum Pct
.00	122	80	80	7.00	2	1	93	27.00	1	1	97
1.00	10	7	86	8.00	1	1	93	31.00	2	1	98
2.00	4	3	89	14.00	1	1	94	47.00	1	1	99
3.00	1	1	90	16.00	1	1	95	54.00	1	1	99
5.00	1	1	90	23.00	1	1	95	103.00	1	1	100
6.00	2	1	92	25.00	1	1	96				

Count Midpoint One symbol equals approximately 4.00 occurrences

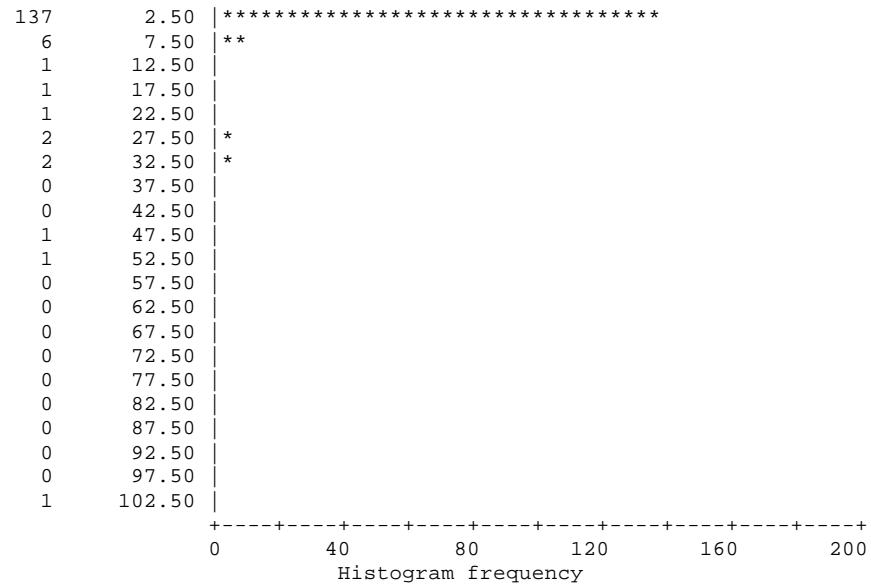

Mean 2.817 Std dev 11.201

Valid cases 153 Missing cases 0

14-Aug-00 TT09UFI (TOTALS-NINE UNFILTERED) 11AUG2000/ALFA
09:03:23 SPSS Open VMS Development SYS on RUBENS:: VMS V7.1

Preceding task required .34 seconds CPU time; 1.69 seconds elapsed.

```
566 0 TEMPORARY
567 0 SELECT IF      (SCIN36 EQ 35)
568 0 /*
569 0 /* TOTAL TIMES FREQUENCY DISTRIBUTION FOR  NON-SPEC SURGEONS
570 0 /*
571 0 FREQUENCIES     VARIABLES=PERWEEK/
572 0                  FORMAT=CONDENSE/
573 0                  HISTOGRAM=INCREMENT (5)/
574 0                  STATISTICS=MEAN STDDEV
575 0 /*
```

There are 1,073,640,320 bytes of memory available.

Memory allows a total of 23,853 values accumulated across all variables.
There may be up to 5,964 value labels for each variable.

14-Aug-00 TT09UFI (TOTALS-NINE UNFILTERED) 11AUG2000/ALFA
 09:03:24 SPSS Open VMS Development SYS on RUBENS:: VMS V7.1

PERWEEK HOURS PER WEEK - UNFILTERED (ATT=intra)

Value	Freq	Pct	Cum Pct	Value	Freq	Pct	Cum Pct	Value	Freq	Pct	Cum Pct
.00	461	37	37	19.00	2	0	94	46.00	1	0	98
1.00	284	23	61	20.00	3	0	94	47.00	2	0	98
2.00	106	9	69	21.00	5	0	95	48.00	1	0	99
3.00	61	5	74	22.00	5	0	95	49.00	1	0	99
4.00	44	4	78	23.00	6	0	96	50.00	1	0	99
5.00	27	2	80	24.00	4	0	96	52.00	1	0	99
6.00	19	2	81	25.00	2	0	96	53.00	1	0	99
7.00	23	2	83	26.00	4	0	97	55.00	1	0	99
8.00	25	2	85	27.00	1	0	97	56.00	1	0	99
9.00	16	1	87	28.00	2	0	97	57.00	1	0	99
10.00	13	1	88	29.00	4	0	97	70.00	2	0	99
11.00	20	2	89	32.00	2	0	97	71.00	1	0	99
12.00	12	1	90	33.00	2	0	97	72.00	4	0	100
13.00	9	1	91	36.00	2	0	98	73.00	1	0	100
14.00	7	1	92	37.00	1	0	98	81.00	1	0	100
15.00	13	1	93	39.00	1	0	98	83.00	1	0	100
16.00	7	1	93	40.00	2	0	98	96.00	1	0	100
17.00	6	0	94	41.00	2	0	98				
18.00	5	0	94	42.00	1	0	98				

Count Midpoint One symbol equals approximately 20.00 occurrences

956	2.50	*****
110	7.50	*****
61	12.50	***
33	17.50	**
23	22.50	*
13	27.50	*
4	32.50	
4	37.50	
5	42.50	
5	47.50	
3	52.50	
3	57.50	
0	62.50	
0	67.50	
8	72.50	
0	77.50	
2	82.50	
0	87.50	
0	92.50	

14-Aug-00 TT09UFI (TOTALS-NINE UNFILTERED) 11AUG2000/ALFA
09:03:25 SPSS Open VMS Development SYS on RUBENS:: VMS V7.1

PERWEEK HOURS PER WEEK - UNFILTERED (ATT=intra)

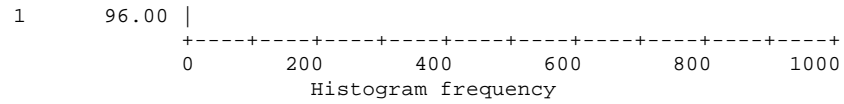

Mean 4.542 Std dev 10.291

Valid cases 1231 Missing cases 0

14-Aug-00 TT09UFI (TOTALS-NINE UNFILTERED) 11AUG2000/ALFA
09:03:25 SPSS Open VMS Development SYS on RUBENS:: VMS V7.1

Preceding task required .27 seconds CPU time; 2.26 seconds elapsed.

```
576 0 TEMPORARY
577 0 SELECT IF      (SCIN36 EQ 36)
578 0 /*
579 0 /* TOTAL TIMES FREQUENCY DISTRIBUTION FOR  NON-SPEC ANAESTHESIOLOGISTS
580 0 /*
581 0 FREQUENCIES     VARIABLES=PERWEEK/
582 0                 FORMAT=CONDENSE/
583 0                 HISTOGRAM=INCREMENT (5)/
584 0                 STATISTICS=MEAN STDDEV
585 0
```

There are 1,073,640,320 bytes of memory available.

Memory allows a total of 23,853 values accumulated across all variables.
There may be up to 5,964 value labels for each variable.

14-Aug-00 TT09UFI (TOTALS-NINE UNFILTERED) 11AUG2000/ALFA
 09:03:26 SPSS Open VMS Development SYS on RUBENS:: VMS V7.1

PERWEEK HOURS PER WEEK - UNFILTERED (ATT=intra)

Value	Freq	Pct	Cum Pct	Value	Freq	Pct	Cum Pct	Value	Freq	Pct	Cum Pct
.00	19	10	10	20.00	2	1	63	45.00	3	2	87
1.00	22	11	21	21.00	3	2	65	46.00	1	1	88
2.00	13	7	28	22.00	3	2	66	47.00	1	1	88
3.00	9	5	32	23.00	1	1	67	49.00	1	1	89
4.00	9	5	37	24.00	2	1	68	50.00	2	1	90
5.00	2	1	38	25.00	4	2	70	55.00	4	2	92
6.00	5	3	41	26.00	2	1	71	57.00	2	1	93
7.00	1	1	41	28.00	1	1	72	59.00	1	1	93
8.00	4	2	43	29.00	2	1	73	60.00	1	1	94
9.00	4	2	45	31.00	3	2	74	62.00	2	1	95
10.00	3	2	47	32.00	3	2	76	63.00	2	1	96
11.00	6	3	50	33.00	2	1	77	69.00	1	1	96
12.00	4	2	52	34.00	1	1	77	72.00	1	1	97
13.00	4	2	54	36.00	3	2	79	78.00	1	1	97
14.00	7	4	58	37.00	1	1	79	90.00	1	1	98
15.00	2	1	59	38.00	2	1	80	94.00	1	1	98
16.00	2	1	60	39.00	4	2	82	105.00	2	1	99
17.00	2	1	61	41.00	2	1	84	119.00	1	1	100
18.00	2	1	62	42.00	2	1	85				
19.00	1	1	62	43.00	2	1	86				

14-Aug-00 TT09UFI (TOTALS-NINE UNFILTERED) 11AUG2000/ALFA
 09:03:27 SPSS Open VMS Development SYS on RUBENS:: VMS V7.1

PERWEEK HOURS PER WEEK - UNFILTERED (ATT=intra)

Count Midpoint One symbol equals approximately 1.50 occurrences

72	2.50	*****
16	7.50	*****
24	12.50	*****
9	17.50	*****
11	22.50	*****
9	27.50	*****
9	32.50	*****
10	37.50	*****
6	42.50	****
6	47.50	****
2	52.50	*
7	57.50	*****
5	62.50	***
1	67.50	*
1	72.50	*
1	77.50	*
0	82.50	
0	87.50	
2	92.50	*
0	97.50	
0	102.50	
2	107.50	*
0	112.50	
1	117.50	*

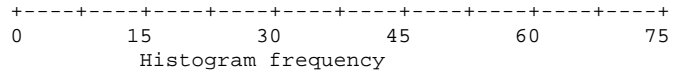

Mean 19.995 Std dev 23.186

Valid cases 194 Missing cases 0

14-Aug-00 TT09UFI (TOTALS-NINE UNFILTERED) 11AUG2000/ALFA
09:03:28 SPSS Open VMS Development SYS on RUBENS:: VMS V7.1

Preceding task required .27 seconds CPU time; 2.17 seconds elapsed.

586 0

585 command lines read.
0 errors detected.
0 warnings issued.
17 seconds CPU time.
134 seconds elapsed time.
End of job.